John M. Alves

To a real nice
guy in home room
(and Boy's Chorus too)
Good luck, Buck
Best of luck
Judy Dulski

Lots of luck
Jack Hawkins

Lots of luck
Lots of luck
Lots of luck

A.B. - Long Esq.

To a nice kid.
Lots of Luck to you
in the Future.
Marlene Seward

Best of Luck
to a real swell
guy Judy Grandy
52

Good luck
for the following years
to come
to a real swell
kid and smart
algebra student
Dave Potter

Lots of Luck
to a swell kid
Betty Watts

Bive Wood

Lots of Luck
to a swell kid
Donna Kashner

Good Luck
to a swell kid
John Lush

Lots of Luck
to a swell kid
Jerry Henderson

Best of Luck
in everything
Carl Krumpf
Jr.

Best of Luck
to a
Betty Russell

Lots of Luck
to a swell kid
Donna Kashner

Wishes
to a good
track man.
Ray Szidon

Best of luck
always.
Jim
Hyptable

James A Kats

Lots of Luck
to a real swell
kid and smart
algebra student
Dave Potter

Lots of Luck
to a swell kid
Terry Stouske

Good luck to a Strong
fellow algebra student.
Carry Scherff

Lots of
luck.
Phyllis Lee

Hi Gates,
You are a real
swell kid
even when you
used to talk
to me at the
Dairy Queen.
Best of Luck
Shirley List
53

To a great
English student
Grover

G. Taylor "52"

a swell guy! Good luck to a swell kid!
Lois Worley

a swell guy
Ralph Ellis

Lots of luck
Martha Brunda

Dave Stratton

Lots of luck
Dad

Best of luck
Emelyn Fitzsimmons

Lots of luck to a swell kid from a swell kid
Church Ledgewood

Best of luck to a swell guy
Dick Allgeier

Lots of luck to a swell guy
Jack Hopenlough

Best of luck to a real hard worker! Be good,
Jack

Best of luck to a swell guy
Dean Rogers
(5'2")

Best of luck to a swell guy
Bill Monroe

Best of luck to a swell guy
Lois Kidd

Best of luck to a swell guy
Ralph Angelinger

Best of luck to a swell guy
Paul Gluck

Remember me to my friend
R Kraus

Best of luck
Bob Hunt

Best of luck
Bob Hunt

Best of luck
Bob Hunt

The 1950 Talisman

Woodruff High School

Peoria, Illinois

Co-Editors

Pat Middleton

Margaret Woerner

Mr. L. R. McDonald
Principal

Mr. Kenneth J. Bucher
Editorial Adviser

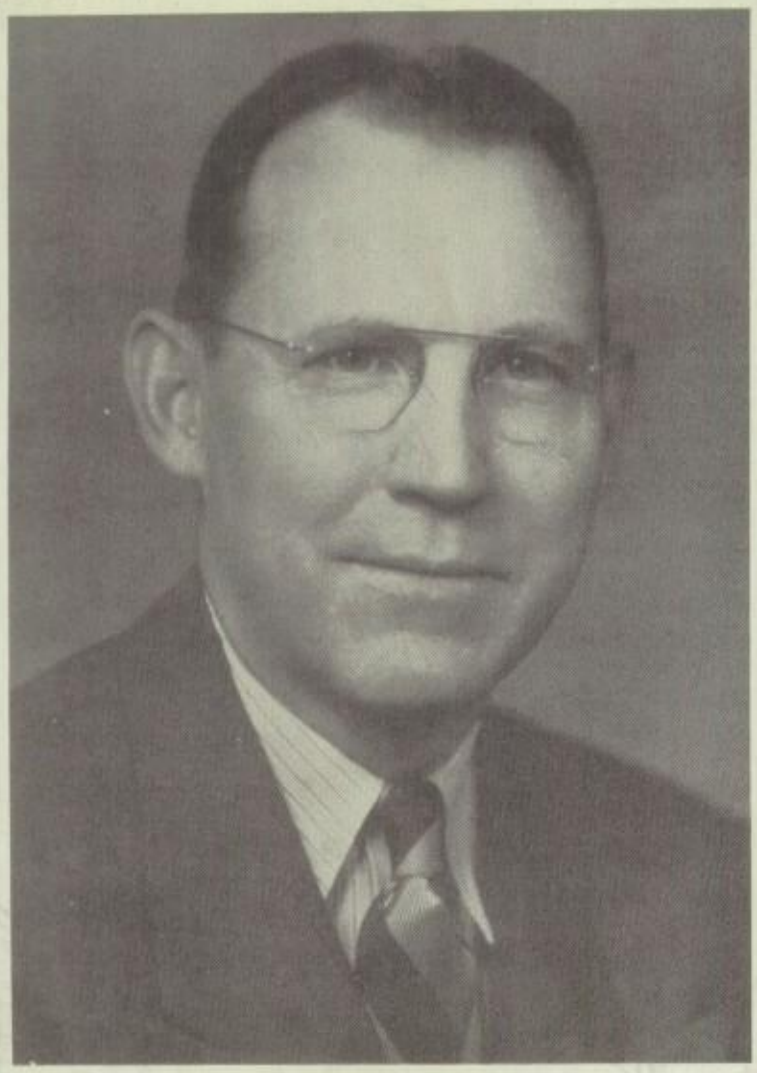

Mr. J. Byron Durham

...at the ripe age of 11

...while attending college - 1927

...kid party at college - 1927

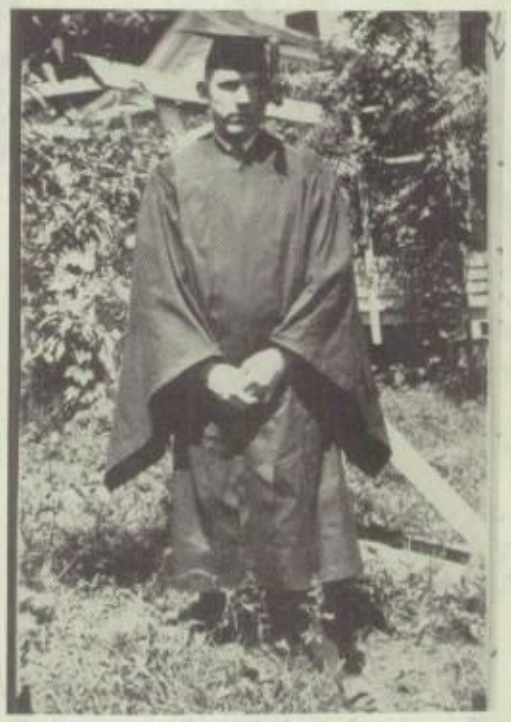

...B.S. Degree - 1928

...at home with daughter Marilyn - 1936

...father and daughter - 1945

...Popcorn Ball at W.H.S. - 1949

...M.S. Degree - 1949

Dedication

To Mr. J. Byron Durham, with sincere best wishes and congratulations, we dedicate this 1950 Talisman.

As adviser of the Student Council, Mr. Durham has become a well-known figure in Woodruff's halls. His excellent guidance of our student governing body has been graphically shown in the high caliber of the dances, assemblies, and other events sponsored by the Student Council during the last year. As for his prowess in our woodworking shop, one need only glance around the shop for evidence that his students have learned their lessons well.

Mr. Durham's kindly cooperation with the Talisman Staff throughout the year has been greatly appreciated.

Mr. Durham's many years of teaching, some highlights of which are pictured here, are exemplary of the theme of the 1950 Talisman. These pictures, secretly obtained from the Durham's own memory book, are to serve as a prologue to the memories of the past school year as depicted in the following pages.

Talisman Staff

EDITORIAL STAFF

Editors . . . . . Pat Middleton
Margaret Woerner
Sports Editor . . . . . Don Martens
Chief Typist . . . . . Madeleine Kroeger
Editorial Adviser. . . . . Mr. Kenneth S. Bucher

STAFF MEMBERS

Priscilla Adams
Shirley Bill
Beverly Bradley
Jerry Buchen
Pat Clark
Joyce Davis
Mary'n Kuehl
Barbara Mear
Mary Murray
Barbara Nelson
Shirley Stern
Mary Jean Thompson
Pat Travis
Doris Warschawski
Barbara Whitlow

BUSINESS STAFF

Business Manager . . . . . Delores Hoerr
Advertising Manager . . . . . Jo Anne Lehmann
Circulation Manager . . . . . Norma Dixon
Business Adviser . . . . . Mr. A. R. Buis

STAFF MEMBERS

Beverly Bourazak
Cherida Burchell
Joan Christy
Erika Erich
Jean Junk
Norma Hellman
Janet Hoffman
Barbara Johnson
Jean Murrie
Jean Pottorf
Joyce Pottorf
Donna Trantina
Donna Webb

Remember.....

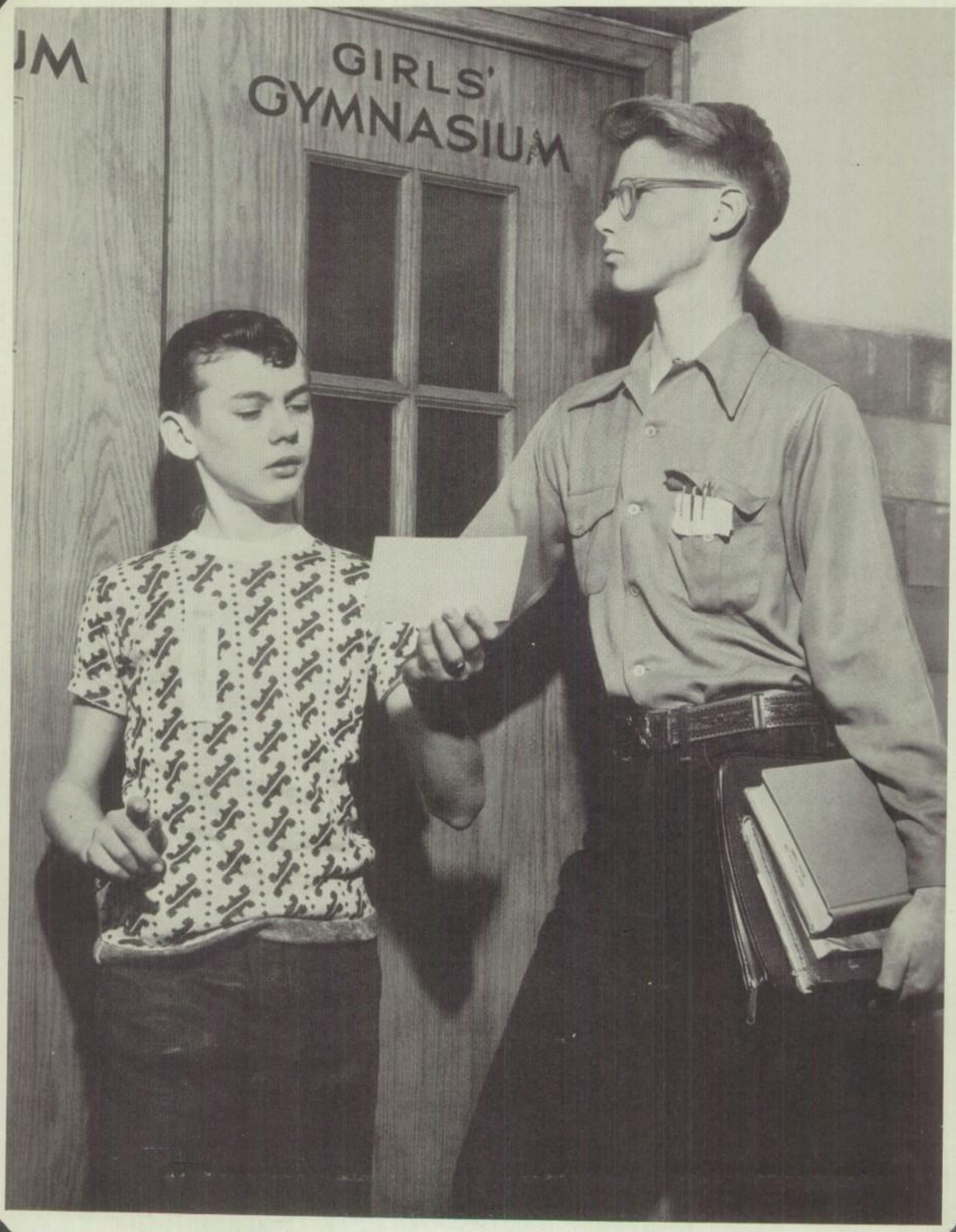

. . . . . the first day of school.

. . . . . those nice, big, roomy lockers.

. . . . . that gooey make-up so necessary to the success of a play.

. . . . . the flag-raising ceremony at the basketball games.

. . . . . the glowing tree in the hall at Christmas time.

. . . . . those lively cheers led by our high-jumping gymnasts.

. . . . . the last big snow.

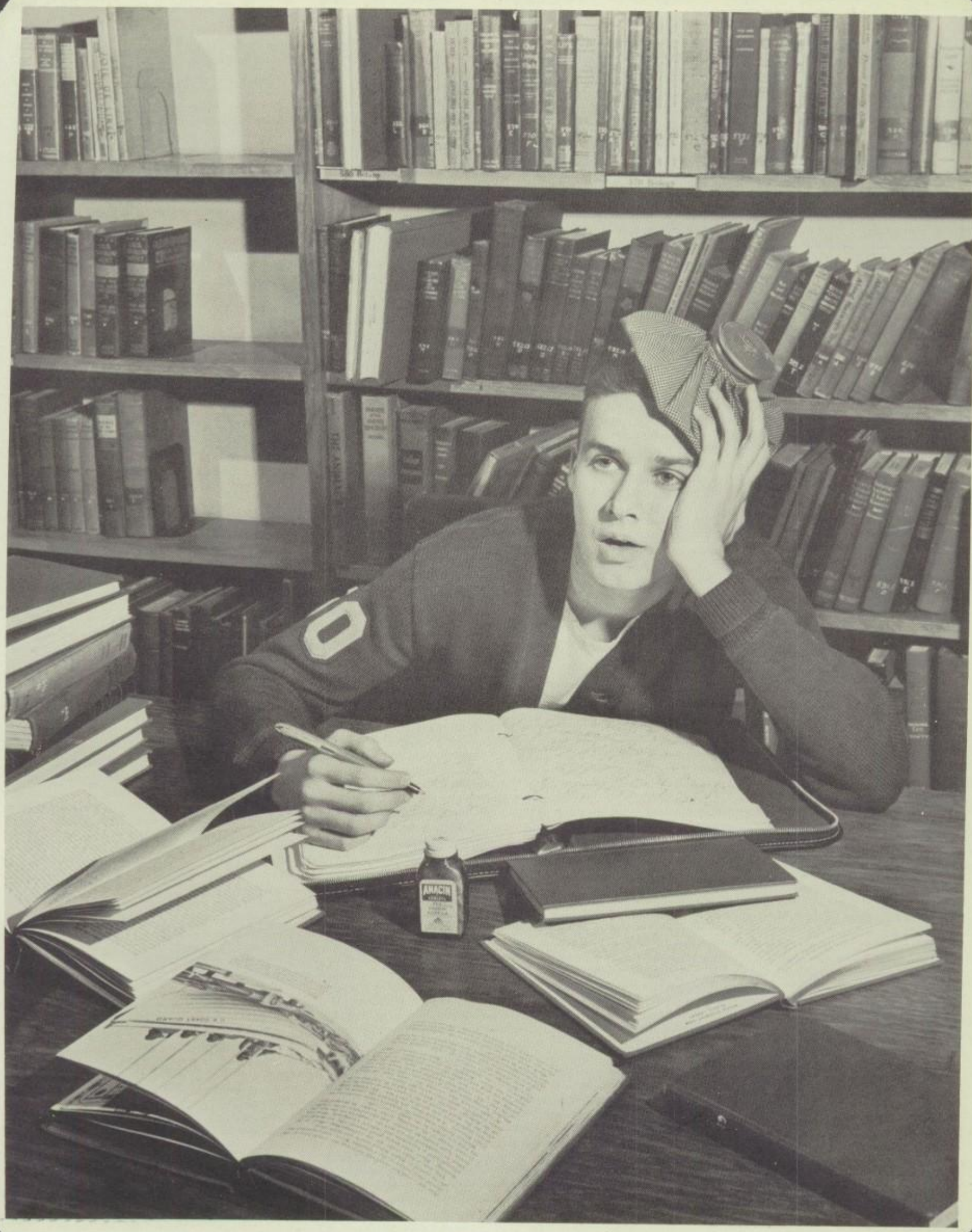

. . . . . term papers (how could we forget).

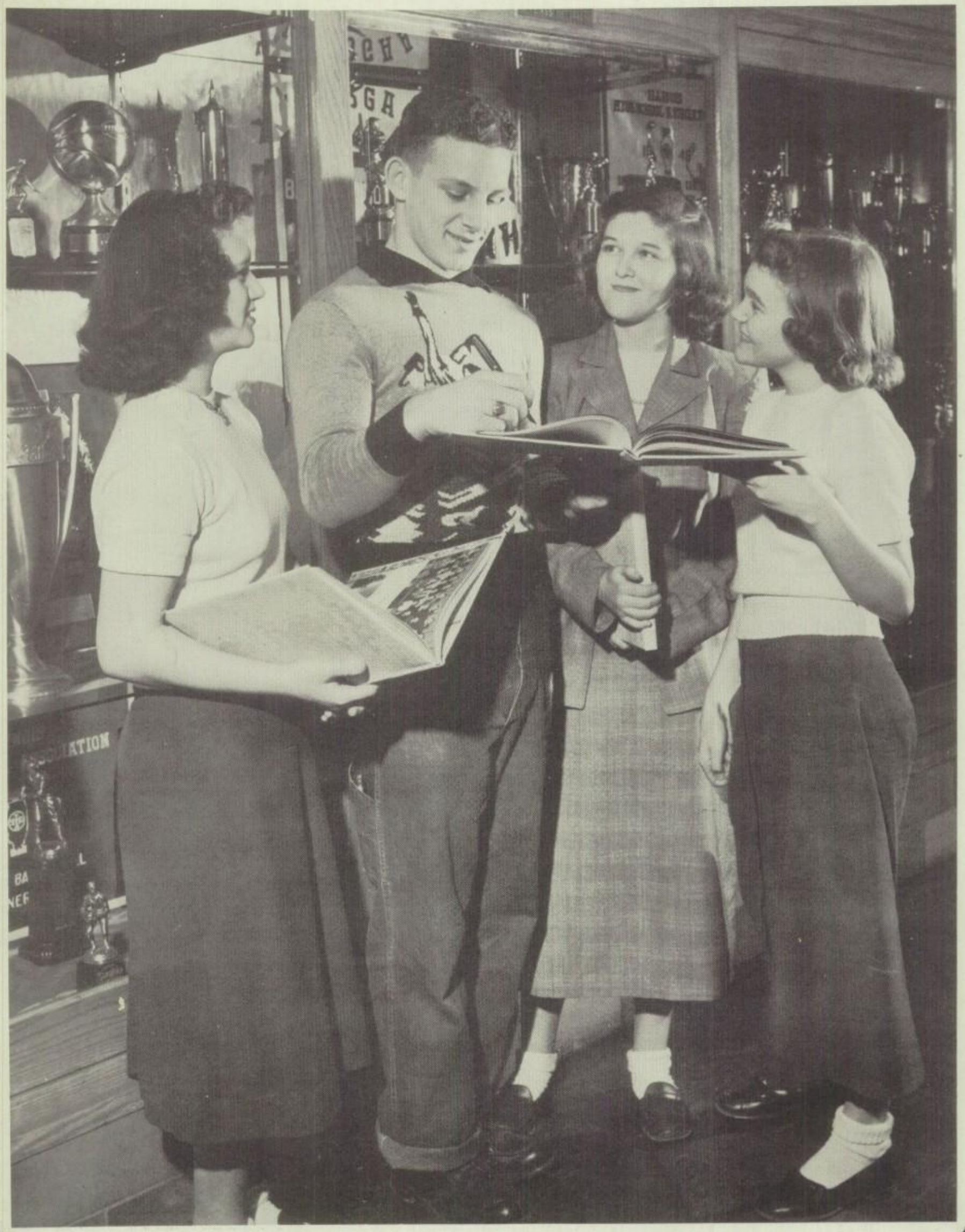

. . . . . when the long-awaited Talismans finally came out.

Classes

The Seniors when they were Freshmen

George Storey
President

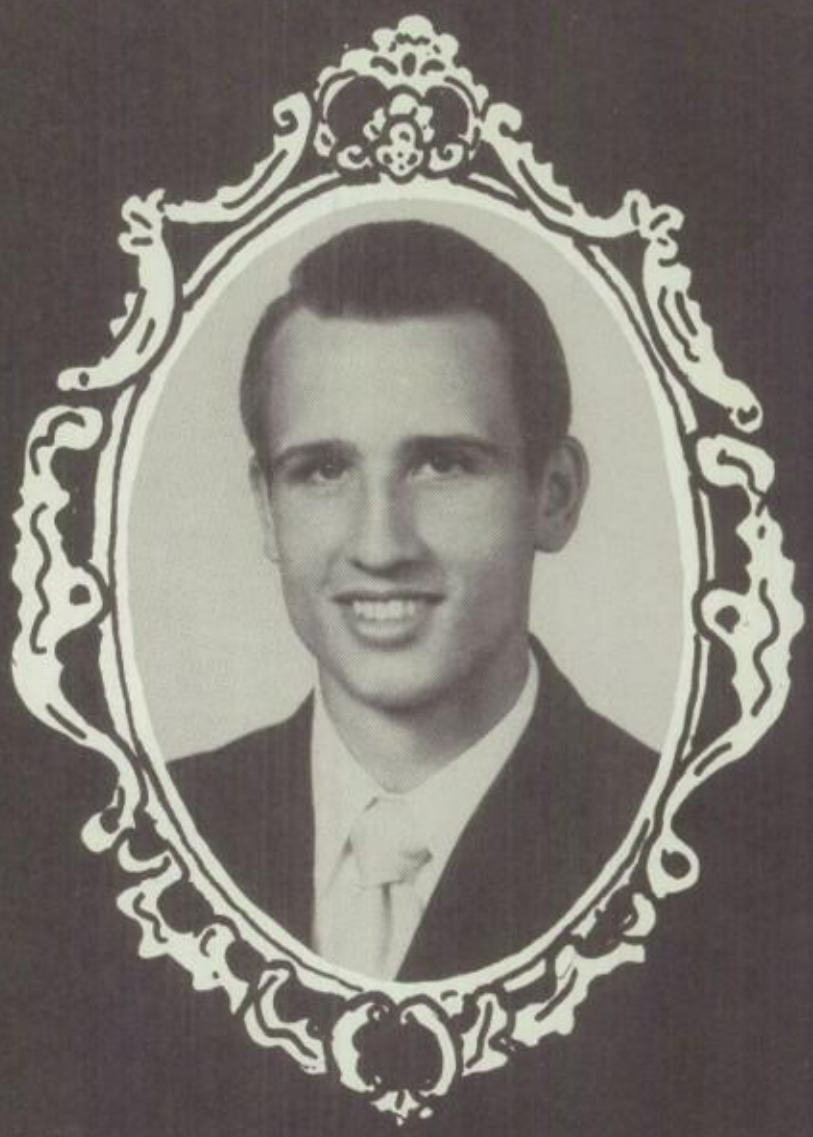

Chuck Johnson
Vice-President

Senior Class Officers

Marilee Streibich
Secretary

Barbara Johnson
Treasurer

Paul Abbott, Academic
Variety Show, Stage Crew.

Tom Abbott, Industrial
Intramurals, East Peoria High, 2 Years.

Mary Lou Aeschleman, Commercial
Glee Club, Mixed Chorus, G.A.A.
Roanoke High, 3 Years.

Class of '50

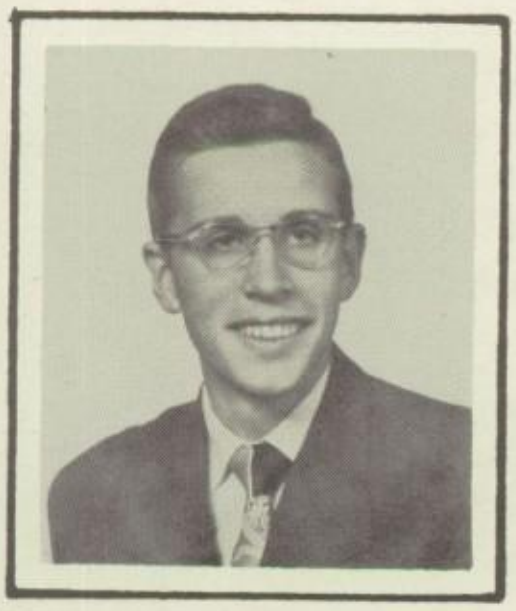

Lloyd Agee, Industrial Arts
Track, Cross Country, Intra-Mural Basketball, A Cappella Choir, Boys Choir, 'Musical Melange,' 'Belle of Bagdad,' Intra-mural Wrestling, Pan American Club.

Jim Allen, Academic
Band, Track, Orchestra, Cross-Country, Intramural Basketball, Variety Show, 'Musical Melange, Intramural Foot-Ball, Pan American Club, Fresh. Class Officer.

Carol Anderson, Academic
Orchestra, Stunt Show, Opperetta, Girls Choir, Observer.

Edith Armstrong, Commercial
Style Show.

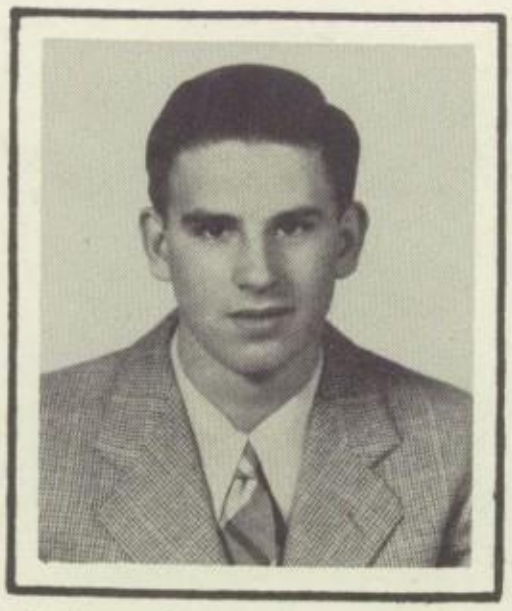

Bill Arnold, Academic
Intramural, Letterman Club, Baseball.

Jim Backes, Academic
One-Act Plays, All-School Play, 'Musical Melange,' Speech Contests, Forensic League, Dramatic Club, Speakers Bureau, Band, Senior Class Play, 'Voice of Democracy' Contest, Debate-Team.

Bob Baker, Industrial Arts
Football, Intramurals Mgr., Letter men Club.

Dean Baldwin

Mary Bale, Academic
Library Club, Latin Club, Red Cross.

Charles Ballard, Industrial Arts
Freshman Class Officer, Intramural Basketball, Intramural Baseball.

Class of '50

Kevin Bandle, Industrial Arts

Shirley Barrett, Commercial
Science Prefect, Prefect, Stunt Show.

Roger Bastian, Academic
Student Council, Stunt Show, Key Club, Band, 'Musical Melange.'

Winsor Beck, Industrial Arts
Fros. Soph. Football, Varsity Football, Lettermans Club.

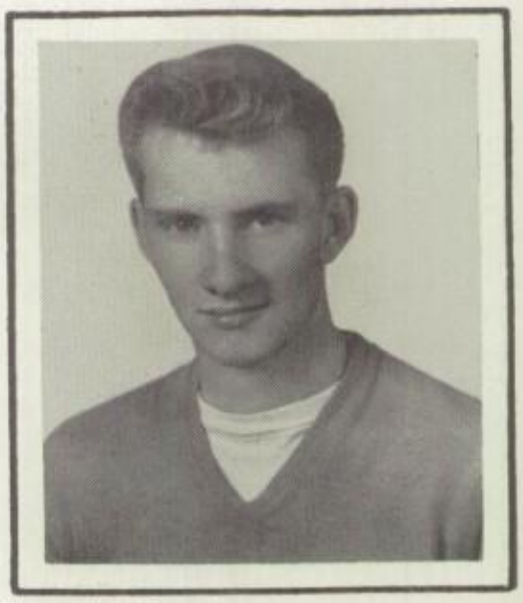

Gerald Beebe, Industrial Arts
A Cappella, 'Belle of Bagdad.'

Class of '50

Margaret Bell, Commercial
Ushers, Style Show, Stunt Show.

Luann Benner, Academic
French Club, Pan American Club, Stunt Show, F.T.A., Girls Choir, Operetta, Office Assistant, Central ½ Year, Lake Worth, Florida 2½ Years.

Bob Berg, Industrial Arts
Varsity Football, Fresh. Soph. Football, Intramurals.

Doris Bessler, Commercial
Style Show, Mixed Chorus, Stunt Show, Prefect, Science Prefect.

Iris Biegel, Commercial
President of School, Cheerleader, Prefect, 'Rosalie,' 'Musical Melange,' A Cappella, Mixed Chorus, Nat'l Honor Society, Student Council, Girls Glee Club, Office Assistant, Treasurer of Jr. Class, 'Belle of Bagdad.'

Carol Billerbeck, Academic
A Cappella, All School Play, Stunt Show, Y-Teens, French Club, Girls Glee Club, 'Belle of Bagdad,' 'Rosalie'

Evelyn Blane, Business
Art Club, Girls Glee Club, G.A.A.

Amber Boardman, Academic
Science Club, Pan American Club, Stunt Show, Office Assistant, Sr. Class Play, Style Show, All School Play.

Margaret Bortell, Academic
Pan American Club, Library Club, Stunt Show, F.T.A., Prefect, Nat'l Honor Society, Sr. Class Play and One Act Play (Promter)

Beverly Bourazak, Home Economics
Roosevelt Jr. High 1 Year, A Cappella, Stunt show, Talisman, 'Belle of Bagdad,' Style Show, Office Assistant, Girls, Glee Club.

Anna Brown

Bob Brown, Academic
Track, Cross-Country, Key Club, Boys Choir, Boys Glee Club, Intramural Basketball, Operetta.

Class of '50

Donna Brown, Academic
Girls Glee Club, Mixed Chorus, Latin Club, 'Belle of Bagdad,' Office Assistant, Senior Play, Senior Stunt Show, Roosevelt 1 Year.

Barbara Browning, Business
Harrisburg, Illinois, 2 Years.

Reita Brumfield, Academic
Talisman, Observer, Library Club, Girls Glee Club, Girls Choir, G.A.A., Stunt Show, Soph. Class Officer, Pan American Club, Mixed Chorus, Nat'l Honor Society, 'Belle of Bagdad.'

Betsy Bugg, Commercial
Prefect, Girls Choir, A Cappella, Stunt Show, Y-Teens, G.A.A., Observer, 'Belle of Bagdad.'

Glenn Burmeister, Academic
Boys Glee Club, Latin Club, Prefect, French Club, Iruska Tribe, Key Club, Student Council, Senior Class Play, Vocational Guidance Committee, Track, Nat'l Honor Society, Harvard Prize Book Award.

Martha Jane Burnham, Academic
Band, Orchestra, G.A.A., Library Club, Mixed Chorus, Glee Club, Girls Choir, Latin Club, Senior Class Play, F.T.A. 'Musical Melange,' Stunt Show, 'Belle of Bagdad,' A Cappella.

Robert Burrows, Commercial
Stunt Show, Camera Club, Boys Glee Club, Intramural Bowling.

Effie Lou Calhoun, Commercial
Band, Student Council, Girls Choir, A Cappella, Prefect, Office Assistant, 'Rosalie,' 'Belle of Bagdad,' Stunt Show, Girls Glee Club, 'Musical Melange.'

Joy Campbell

Don Canham, Academic
Latin Club, Spanish Club, Prefects, Key Club, Voc. Guidence Comm.

Class of '50

Frances Carr, Academic
Science Club, Latin Club, Dean's Assistant, Ushers, French Club, Senior Class Play, Stunt Show, Vocational Guidance Committee, Publicity Club.

Marilyn Carr, Commercial
Girls Glee Club, Variety Show, Girls Choir, A Cappella, 'Belle of Bagdad,' Vocational Guidance Committee.

Winton Carroll, Academic

Junette Checklin, Academic
Latin Club, Girls Glee Club, Girls Choir, A Cappella, Office Assistant, 'Belle of Bagdad,' All School Play, Art Club, G.A.A., Publicity Club, Nat'l Honor Society, National Scholastic Art Awards.

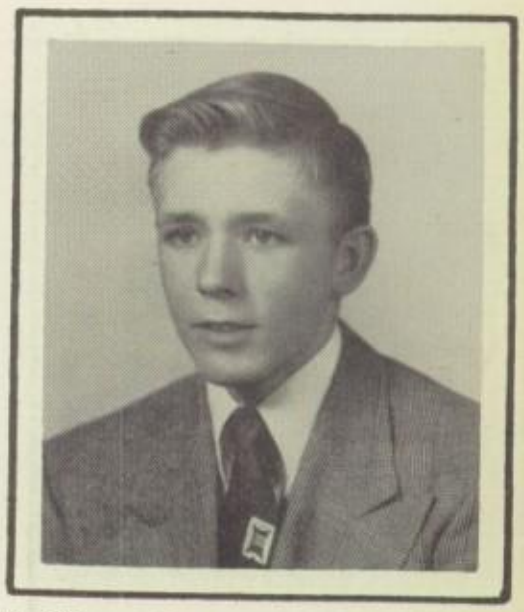

Frank Chew, Industrial Arts
Stage Crew, Camera Club, Boys Glee Club, Senior Stunt Show, Intramural Bowling, Intramural Baseball.

Mary Ellen Clark, Commercial
Latin Club, Girls Choir, A Cappella, G.A.A., Publicity Club, 'Belle of Bagdad,' Senior Stunt Show, Girls Glee Club.

Bill Coburn, Industrial Arts

Harriett Cole, Commercial
Girls Glee Club, Senior Stunt Show, Library Club, 'Belle of Bagdad.'

Class of '50

Gary Collins, Inaustrial Arts
Varsity Football, Fresh. Football, Fresh. Basketball, Baseball, Fresh. Baseball, Sophomore Class President, Key Club, Lettermen's club, Wrestling, Projection Crew.

Sally Cook, Academic
Ushers, Stunt Show, Waukegan, Illinois, 2½ Years.

Pat Coon, Commercial
Girls Choir, Girls Glee Club, Stunt Show, Observer, Y-Teens, 'Belle of Bagdad.

Suzanne Copley, Academic
A Cappella, Stunt Show, Pan American Club, Light Opera Ensemble, Girls Glee Club, Office Assistant, 'Belle of Bagdad,' 'Musical Melange.'

William Coughlin, Industrial Arts
Camera Club, Orchestra, Boys Glee Club, West Aurora, 1 Year, Yorkville, 1 Year.

Ellen Cox, Academic
National Scholastic Art Awawd, Girls Glee Club, 'Belle of Bagdad,' Senior Stunt Show, Observer, Art Club.

Bob Crady, Industrial Arts
Football, Track, Wrestling, Cheerleader, Key Club, Senior Stunt Show, Lettermen's Club.

Lots of luck to a very nice guy!
Nona

Nona Craycraft, Acaaemic
All School Play, Senior Class Play, Pan American Club, Library Club, Mixed Chorus, Stunt Show, Nat'l Scholastic Art Awaras, Prefect, Nat'l Honor Society, Art Club.

Mildred Darling, Commercial
Nat'l Honor Society, Stunt Show, Girls Choir, Girls Glee Club, Prefect, 'Musical Melange,' 'Belle of Bagdaa,' Office Assistant, A Cappella, Davenport, Iowa, ½ Year.

Don Davis, Industrial Arts
Intramural Basketball, Intramural Baseball.

Class of '50

Harlen Davis

Madelyn Delaney, Academic
G.A.A., Spanish club, prefect, observer, Girls Choir, Girls Glee Club, Stunt Show, Office Assistant, Library Club, Belle of Bagdad.

Jim Demick, Academic
Boys Glee Club, A Cappella Choir, Pomona, California 1 year, Portland, Oregon 1 year.

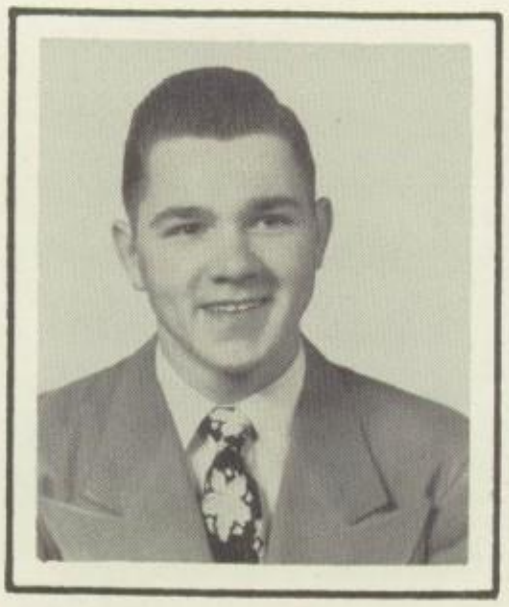

Norman Derrickson, Academic
Manager of: Track, Football, Basketball, and Baseball, Stunt Show, Latin Club, Vocational guidence, Iruska Tribe, Key Club.

Camillia DeVriese, Commercial
Light Opera, French Club, Observer, Camera Club, Y-Teens, Operetta, Nauvoo, Illinois, 2 Years.

Norma Dixon, Academic
G.A.A., Prefect, Spanish Club, 'Musical Melange', 'Belle of Bagdad', Talisman, Stunt Show, Office Assistant, 'Rosalie.'

Irene Donelson, Commercial
G.A.A., Girls Glee Club, Mixed Chorus, Usher.

Gene Duvendack, Academic
Latin Club, A Cappella, Operetta, Prefect, Basketball, Baseball, Iruska Tribe, Fresh.-Soph. Baseball, Intramural Football, Fresh.-Soph. Basketball, Stunt Show.

Margaret East, Commercial
Girls Glee Club, West Frankfort, 2 Years.

Class of '50

Joanne Endres, Academic
Library Club, French Club, Girls Glee Club, A Cappella, Stunt Show, Gargoyle Club, Art Club, 'Belle of Bagdad.'

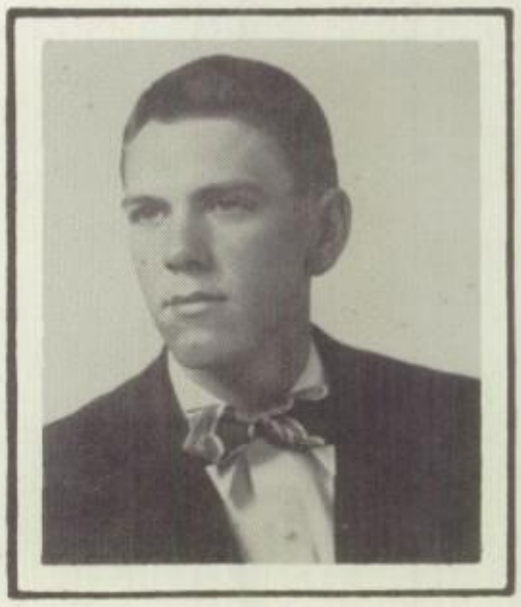

Chuck Ensor, Industrial Arts
Fresh.-Soph. Basketball, Basketball, Fresh.-Soph. Football, Fresh.-Soph. Baseball.

Nancy Erwin, Commercial
Girls Choir, Buda, Illinois, 2½ Year, Keokuk, Iowa, ½ Year.

Donna Espinoza, Academic
Track Queen, Sr. Class Play, Office Assistant, Roosevelt Jr. High, 1 Year, Manual Training High, 1 Year.

Jack Ewend, Industrial Arts

Class of '50

Wanda Jeeser, Commercial
Girls Glee Club, East Peoria High, Year.

Leonard Josco, Industrial Arts
Football, Iruska Tribe, Intramural Basketball.

George Freidinger, Academic
Science Club, Bowling, Boys Glee Club, Boys Choir, Spanish Club.

Best Wishes to a good guy! Dolores Frels

Delores Frels, Academic
Latin Club, Operetta, Stunt Show, Stuaent Council, Secretary of Junior Class, Cheerleader, Prefect, Girls Glee Club, Nat'l Honor Society, F.T.A., 'Musical Melange.'

John Friederich, Industrial Arts
Boys Glee Club, Intramural Basketball, Track, Football, Cross Country.

Janet Gauwitz, Commercial
A Cappella, Prefect, Stunt Show, 'Belle of Bagdad,' 'Musical Melange,' Nat'l Honor Society.

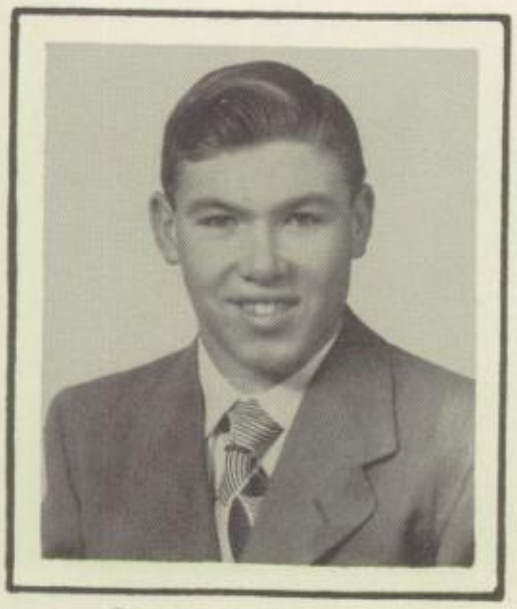

Monty George, Academic
Basketball, Football, Baseball, Iruska Tribe, Latin Club, A Cappella.

Pat Gerring, Academic
Latin Club, French Club, Stunt Show, G.A.A., Office Assistant, Observer.

Inez Rose Ginz, Commercial
Latin Club, G.A.A., Stunt Show, Prefect, Y-Teens, Vocational Guidance Committee.

Bob Glass, Acaaemic
French Club, Fresh. Baseball, Soph. Baseball, Key Club, Football, Future Teachers, Intramurals, Junior Class Presiaent, Senior Hy-Y, Stunt Show, Senior Class Play, Prefect.

Seth Glenn, Inaustrial Arts
Porjection Crew.

Joann Gordon, Commercial
Majoretts, Girls Choir, A Cappella, Prefect, Stunt Show, Operetta, Girls Glee Club.

Class of '50

Josephine Gorman, Commercial
Stunt Show, Y-Teens, Roosevelt Jr. High School, 1 year.

Mary Goss, Academic
Orchestra, G.A.A., Prefect, Science Prefect, Pan American Club, Stunt Show, Prompter for Senior Class Play.

Edward Grant, Acaaemic
Intramural Basketball, Intramural Baseball, Boys Glee Club, Mixea Chorus, Stunt Show, A Cappella, 'Belle of Bagdaa,' Science Club, Latin Club.

Mary Ellen Grant, Commercial
Home Ec. Club.

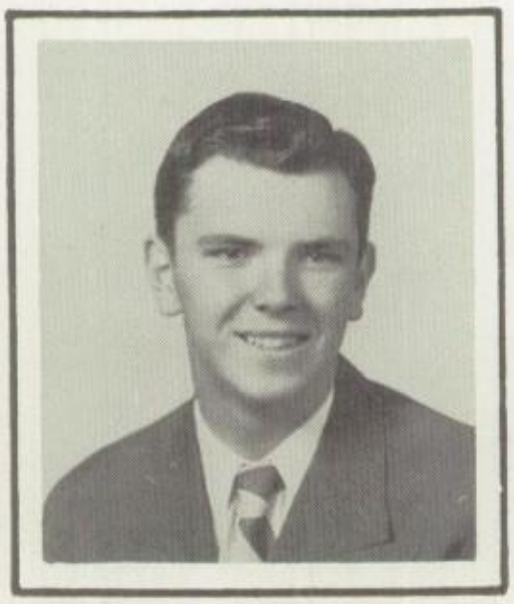

Ken Grauer, Academic
Intramural Baseball, Stunt Show.

Ronnie Graves, Acaaemic
Variety Show, Stunt Show, Boys Choir, Tennis, French Club, Intramurals.

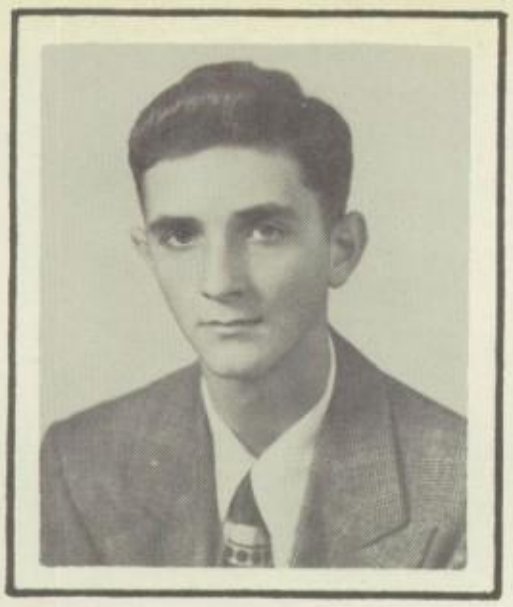

Robert Gruba, Academic
Variety Show, Stunt Show, Boys Choir, Tennis, French Club, Intramurals.

Frederick Gruss, Industrial Arts
Fresh.-Soph. Football, Intramural Baseball, Intramural Basketball.

Keith Hainline, Academic
Variety Show, Intramurals, Tennis, Lettermen's Club, Latin Club.

Class of '50

Donna Hall, Academic
Y-Teens, Operetta, Girls Choir, Girls Glee Club, Roosevelt Jr. High School, 1 Year.

Don Haney, Commercial
Track Manager, Boys Glee Club, Boys Choir, Variety Show, Prefect.

Roger Harris, Industrial Arts

Lorraine Hart, Commercial

Melissa Hartrick, Academic
Mt. Sterling High School, 3 Years.

Paul Hartrick, Academic
Western Military Academy, 1 Year, Mt. Sterling High School, 2 Years.

Barbara Heathcoat, Commercial
Mixed Chorus, Girls Glee Club, French Club.

Devenia Henderson, Commercial
Girls Choir, Mixed Chorus, 'Belle of Bagdad.'

Jack Henderson, Inaustrial Arts
Fresh.-Soph. Football, Stunt Show.

Roscoe Herget, Academic
Tennis, Pan-American Club, Stunt Show, Fresh.-Soph. Track, Lettermen's Club.

Class of '50

William Herold, Inaustrial Arts
Intramural Football.

Charles Herridge, Academic
Key Club, Latin Club.

Don Hicks, Academic
Football, Baseball, Basketball, Latin Club, Jr. Hi-Y, Key Club, Boys Choir, Secretary of Freshman Class, Vice-President of Sophomore Class, A Cappella.

Lillian Hicks, Academic
Operetta, A Cappella, G.A.A.

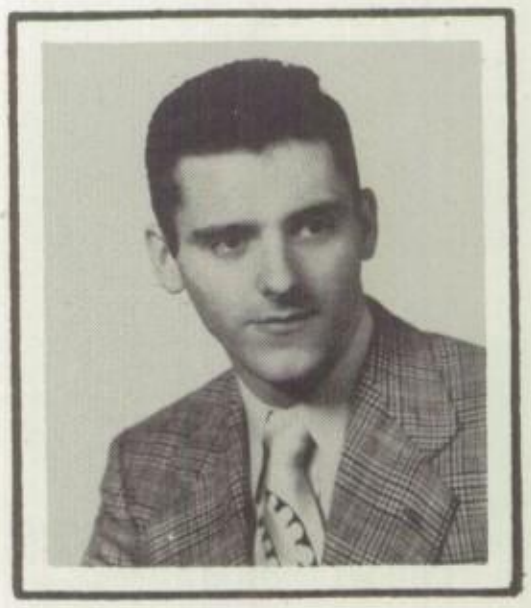

Donald Hill, Commercial
Varsity Football, Varsity Basketball, Varsity Track, Fresh.-Soph. Track, Sr. Hi-Y.

Lorretta Ann Hilyer, Academic
G.A.A., Latin Club, French Club, Stunt Show, Mixed Chorus, Y-Teens, Office Assistant.

Marlene Hirth, Academic
Band, Pan American Club, Office Assistant, Stunt Show.

Delores Hoerr, Academic
Talisman Business Manager, French Club, A Cappella, Girls Glee Club, Light Opera Ensemble, Girls Choir, 'Musical Melange,' 'Belle of Bagdad,' Nat'l Honor Society, Quill and Scroll.

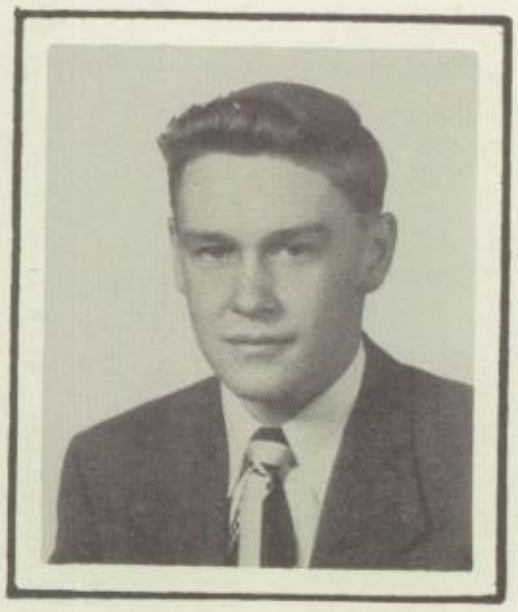

George Hoerr, Inaustrial Arts

Class of '50

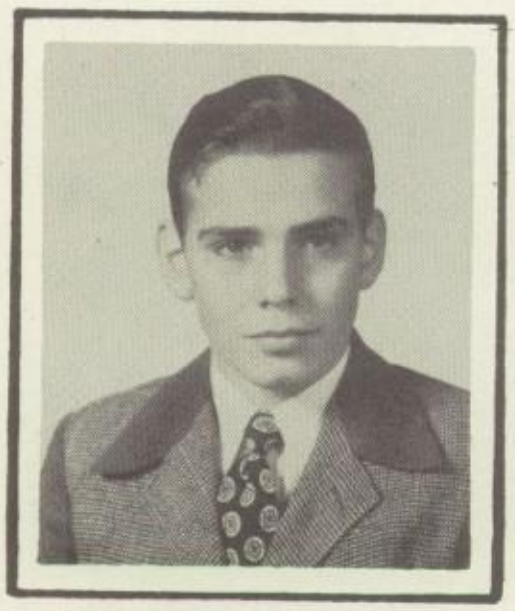

Frank Hoffman

Janet Hoffman, Commercial
Girls Glee Club, Variety Show, Girls Choir, A Cappella, Talisman, Office Assistant.

Karen Holmes, Commercial
French Club, Girls Glee Club, Camera Club, Prefect, Counselor's Assistant.

Mary Hosick, Commercial
Stunt Show, Spanish Club.

Norman Howard, Academic
Terre Haute, Indiana, 2½ Years.

Paula Humphreys, Academic
Stunt Show, G.A.A., A Cappella, Girls Choir, Latin Club, Operetta, Light Opera Ensemble, Variety Show, 'Musical Melange.'

James Huxtable, Industrial Arts
Basketball, Baseball, Football.

Geraldine Isbell, Academic
G.A.A., Camera Club, Observer, Stunt Show, All School Play, Style Show, Academy of Our Lady, 1 Year.

Bill Janssen, Academic

Class of '50

Dennis Jenkins, Academic
Fresh.-Soph. Football, Fresh.-Soph. Track, Boys Choir, A Cappella, Stunt Show, Operetta, Pan American Club, Boys Glee Club, Style Show, Senior Class Play, Detroit, Michigan, 1 Year.

Barbara Johnson, Academic
Band, French Club, Talisman, Senior Class Play, National Honor Society, Style Show, Senior Class Treasurer.

Charles Johnson, Industrial Arts
Cross Country, Track, Wrestling, Stunt Show, Intramurals, Senior Class Officer, Prefect, Fresh.-Soph. Basketball, Fresh.-Soph. Football, Lettermen's Club.

Kenneth Johnson, Academic
Band, Cross Country, Track, Spanish Club, Stunt Show, Christmas Play, 'Musical Melange,' Iruska Tribe.

Paul Johnson, Industrial Arts
Senior Hi-Y, Basketball, Football, Softball.

Class of '50

Dawn Jones, Commercial
Stunt Show, G.A.A., Girls Choir, Mixed Chorus, Office Assistant, Operetta, Prefect, Vocational Guidance Committee.

Leo Jordan, Academic
Intramurals, Stunt Show.

Edith Kannenberg

Ralph Kats, Academic
Track, Lettermen's Club, Key Club, Cross Country, Operetta, Vice-President of School, Student Council.

Albert Kellerstrass, Academic
Latin Club, Science Club, Stunt Show.

Ernst Kellerstrass, Academic
Latin Club, Science Club, Stunt Show.

Norman Kelly, Industrial Arts
Fresh.-Soph. Team Manager.

Bob Kennie, Industrial Arts
Junior Hi-Y, Intramural Bowling.

Phyllis Kerker, Commercial
Office Assistant, Ticket Chairman, Girls Glee Club, Girls Choir, A Cappella, 'Musical Melange,' 'Belle of Bagaaa,' Style Show, Stunt Show, Observer, G.A.A., Christmas Play.

Richard Kerr

Jim Key, Inaustrial Arts
Intramural Basketball, Stunt Show.

Malcolm Kincaid, Inaustrial Arts
Stage Crew.

Joann King, Academic
G.A.A., Spanish Club Treasurer, Student Council, Style Show, Stunt Show, Senior Class Play, Christmas Play, Art Club, Majorette, Advertising Essay, Honoria, National Honor Society.

Class of '50

Owen King, Industrial Arts
Fresh.-Soph. Basketball, Intramural Basketball.

Betty Klawitter, Commercial
Library Club, Pan American Club, Girls Glee Club, Prefect, Office Assistant, Stunt Show, Science Club.

Amelia Klein, Commercial
Girls Glee Club, Girls Choir.

Lawrence Knowlock, Inaustrial Arts
Fresh.-Soph. Basketball, Intramural Basketball.

Robert Koehler, Acaaemic
Bana, Stunt Show, Orchestra, 'Musical Melange,' Pan American Club, Library Club, Intramural Basketball.

Class of '50

Stanley Koga, Inaustrial Arts
Stage Crew.

Shirley Krause, Academic
French Club, Ushers, Stunt Show, Style Show, Observer, Camera Club, Y-Teens.

Bill Kritzmire, Academic
Student Council, All School Play, Band, One Act Play, 'Musical Melange,' Latin Club, Vocational Guidance Committee, Orchestra.

Madeleine Kroeger, Commercial
Band, Girls Glee Club, Girls Choir, 'Belle of Bagdad,' Office Assistant, Vocational Guidance Committee, Camera Club, Talisman, Quill and Scroll.

Ed Kuever

Joanne Kuhns, Academic
French Club, Library Club, Stunt Show, Office Assistant, Prefect.

Jim Lankton, Academic
Projection Crew, Key Club, Christmas Play, Science Club, Stunt Show.

Betty Larke, Commercial
Pan American Club, Stunt Show, Variety Show, Office Assistant, Style Show.

Betty Jean Lee, Academic
Band, G.A.A., Latin Club, Style Show.

Ray Little, Industrial Arts
Intramural Basketball, Stunt Show.

Ruth Livingston, Commercial
Camera Club, Prefect, Observer, Stunt Show, Style Show.

Gerald Lynch, Industrial Arts
Football, Wrestling, Lettermen's Club, Most Valuable Lineman.

Class of '50

Lois Jean Mace, Commercial
Choral Club, Blue Triads, Y-Teens, Sewing Club at Barberton, Ohio, 2 Years, Highland Jr. High, 1 Year.

Phyllis Mace, Commercial
Choral Club, Blue Triads, Y-Teens, Sewing Club at Barberton, Ohio, 2 Years, Highland Jr. High, 1 Year.

Doris Jean Mansfield, Commercial
Library Club, Prefect, Style Show.

Jerry Markland, Academic
Latin Club, Intramurals, Jr. Hi-Y, Lettermen's Club, Football-Manager.

Gene Marshall, Commercial
Roosevelt Jr. High 1 Year.

Don Martens, Academic
Talisman, Track, Cross Country, Key Club, Lettermen's Club, Latin Club, Wrestling, Intramurals, Quill and Scroll.

Louise Matthews, Commercial
Office Assistant, Roosevelt Jr. High, 1 Year.

Ruth Mayfield, Commercial
Y-Teens, Operetta, Girls Glee Club, Girls Choir, Quincy, Illinois, 1 Year.

Russalee McDonald, Commercial
Library Club, Spanish Club, Prefect.

Class of '50

Bob McFall, Academic
Band, One Act Play, Senior Class Play, Latin Club, Observer, Camera Club, Intramural Basketball, 'Belle of Bagdad.'

Roy McIntire, Industrial Arts
Fresh.-Soph. Basketball, Intramural Basketball, Intramural Baseball.

Donna McMorris, Academic
Latin Club, Girls Glee Club, Stunt Show.

Barbara Mear, Commercial
Girls Glee Club, Girls Choir, Prefect, Talisman, 'Belle of Bagdad,' Camera Club, Stunt Show, Quill and Scroll.

Gene Merrill, Industrial Arts
Football, Baseball, Wrestling, Key Club, Lettermen's Club.

Pat Middleton, Academic
Co-Editor of Talisman, Secretary of Student Council, Quill and Scroll, Track Queen, Art Club, Vocational Guidance Comm., Girls Glee Club, 'Belle of Bagdad,' Style Show, Camera Club, Pan American Club, Stunt Show, Nat'l Scholastic Art Awards.

Barbara Miller, Commercial
Observer, Stunt Show, Style Show.

Dolores Minnick, Academic
Art Club, Home Ec. Club, Style Show, Prefect, Usher, Observer, Stunt Show, G.A.A.

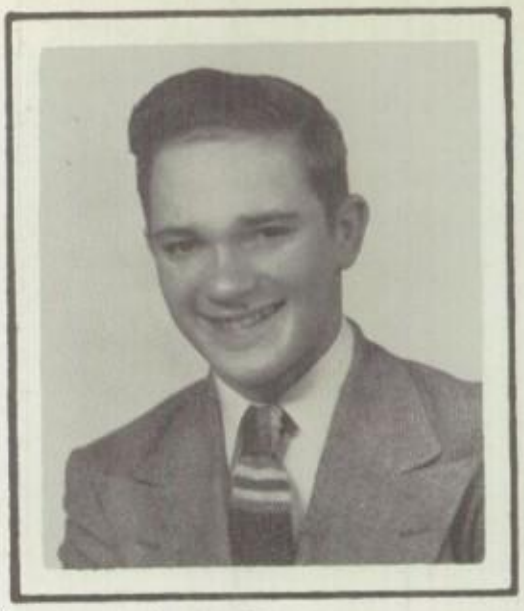

Lee Mogan, Academic
Stunt Show, Observer, Prefect, Latin Club, Vocational Guidance Committee, Spalding, 1 Year.

Marilyn Molek, Commercial
Camera Club, G.A.A., Girls Choir, Stunt Show, Y-Teens, Mixed Chorus, 'Belle of Bagdad,' Girls Glee Club, Latin Club.

Class of '50

Billy Moody

Ronald Moore, Industrial Arts
Roosevelt Jr. High, 1 Year.

June Morehead, Academic
G.A.A., Cheerleader, Spanish Club, Yearbook Staff, Youth Center Board, All School Play, Junior Class Play, F.H.A. at Grayslake, Illinois, 3 Years.

Jack Morris, Industrial Arts
Varsity Football, Intramural Basketball, Lettermen's Club, Wrestling.

Shirley Morris, Commercial
A Cappella, Stunt Show, Y-Teens, Style Show.

Jecky Munro, Acadamic
Stunt Show, Girls Glee Club, Prefect, Princess of Pow Wow, Vocational Guidance Committee, Latin Club, 'Musical Melange.'

Helen Murrie, Commercial
Observer Advertising Manager, Stunt Show, Y-Teens.

Delores Nash, Academic
Stunt Show, G.A.A., Girls Glee Club, Vocational Guidance Committee, 'Musical Melange.'

Class of '50

Marvin Neaveill, Industrial Arts
Cross Country, Track, Lettermen's Club, Intramural Basketball, Intramural Baseball.

Lois Nelson, Commercial
Mixed Chorus, A Cappella, Girls Choir, Prefect, 'Belle of Bagdad,' Style Show, Stunt Show, G.A.A.

William Nichting, Industrial Arts
Boys Glee Club.

Richard O'Connor, Industrial Arts

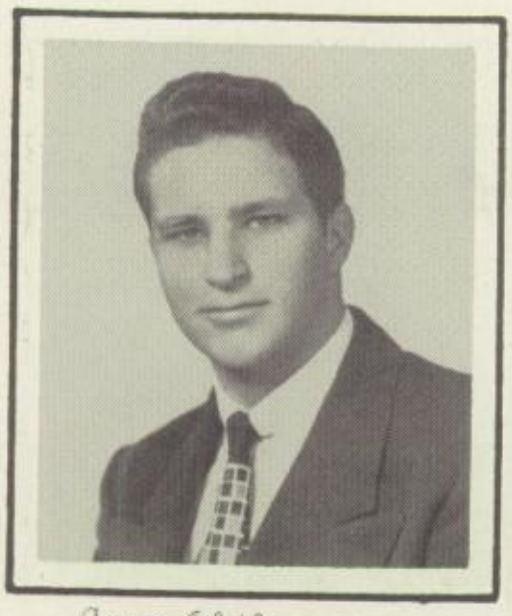

Gene Oldham, Academic
Art Club, Science Club.

Mary Olmsted, Commercial
Usher, Stunt Show, French Club, Office Assistant.

Donna Opper, Commercial
Stunt Show, Style Show, Mixed Chorus, Observer Business Manager.

Robert Overstolz, Academic
Fresh.-Soph. Football, Fresh.-Soph. Baseball, Junior Hi-Y.

Norma Paine, Academic
Latin Club, Camera Club, Prefect, Girls Glee Club, Mixed Chorus, A Cappella, G.A.A., 'Musical Melange,' 'Belle of Bagdad.'

Lillian Park, Academic
Student Council, Stunt Show, Latin Club, Art Club, Prefect, Stage Crew.

Class of '50

Charlotte Parson, Commercial
Counsellor's Assistant, Y-Teens, Camera Club, Girls Glee Club, Stunt Show, National Honor Society, Observer, Usher.

Dorothy Peck, Business
Y-Teens, Stunt Show, Style Show.

Lots of luck to swell pal of Carl's! Be good now — Joyce '50 —

Kimm Potter, Academic
Stunt Show, Melrose, Mass. 3 Years.

Joyce Pottorf, Academic
Camera Club, Art Club, Quill & Scroll, Observer, Stunt Show, Talisman Business Manager, Library Club, Publicity Club, Style Show, Spanish Club, Operetta.

Roger Powers, Academic
A Cappella, Varsity Basketball, Varsity Baseball, Lettermen's Club.

Nancy Pugh, Commercial
Observer Page Editor, 'Musical Melange,' Stunt Show, Prefect, 'Belle of Bagdad,' A Cappella, Light Opera Ensemble, Girls Glee Club.

Don Raeuber, Industrial Arts
Projection Crew, Camera Club.

Don Rager, Industrial Arts
Basketball, Football, Baseball, Key Club, Lettermen's Club, Library Club, Observer.

David Reed, Industrial Arts
Stage Crew, Stunt Show, Intramural Bowling, Boys Glee Club.

Class of '50

Frances Reum, Commercial
Girls Glee Club, Prefect.

Robert Reynolds, Academic
Football, Varsity Wrestling, Library Club, Lettermen's Club, Prefect.

Donna Rhodes, Commercial
G.A.A., F.T.A., Operetta, 'Musical Melange,' Stunt Show, Prefect, Observer, Style Show, Girls Choir, Girls Glee Club.

Charles Rice, Industrial Arts
Prefects.

Donald Richie, Commercial
Junior Hi-Y, Senior Hi-Y, Fresh.-Soph. Football, Fresh.-Soph. Basketball, Stage Crew, Intramurals, Stunt Show, Observer, F.T.A.

Charles Ricketts, Industrial Arts
Football, Track.

Jackie Rogers

Jack Rose, Industrial Arts
Cross Country, Track, Fresh.-Soph. Baseball, Stunt Show.

Jack Rosenak, Industrial Arts
Football, Stunt Show, Wrestling.

Class of '50

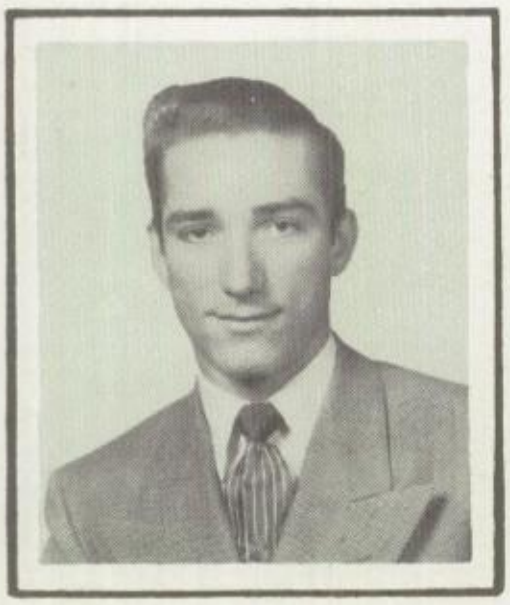

Allen Ross, Academic
Fresh.-Soph. Baseball, Latin Club, Pan American Club, Intramural Basketball.

Margaret Roten, Commercial
Camera Club.

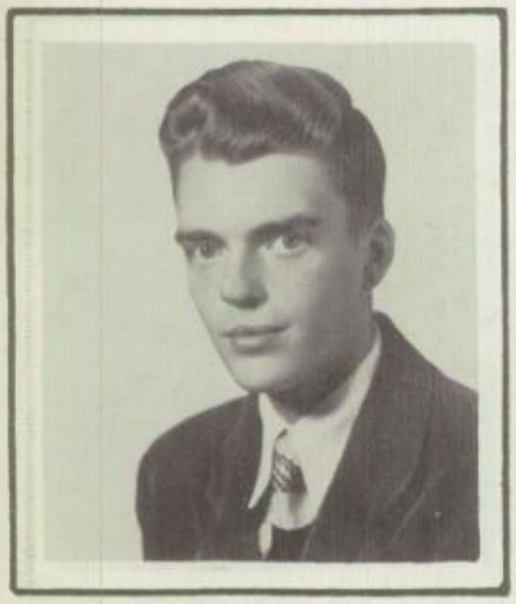

Robert Rush, Industrial Arts
Jeffersonville, Indiana 2 Years, Guntersville, Alabama, 1 Year.

Elsa Schmidt, Commercial
Band, Orchestra, Library Club,

Theo Schonwise, Commercial
Usher, Stunt Show, French Club, Office Assistant, Observer, Science Club, Prefect.

Class of '50

Walter Schwind, Industrial Arts
'Belle of Bagdad,' Stunt Show, Boys Glee Club.

George R. Scott, Commercial
'Belle of Bagdad,' Track, Boys Glee Club, Boys Choir, A Cappella, Stunt Show, Projection Crew, Basketball, 'Musical Melange,' Bowling, Junior Hi-Y, Spanish Club, Prefect.

Shirley Scovil, Commercial
Majorette, Dean's Assistant, 'Musical Melange,' Roosevelt Jr. High, 1 Year.

Bob Secretan, Industrial Arts
Peoria High School, 3 Years.

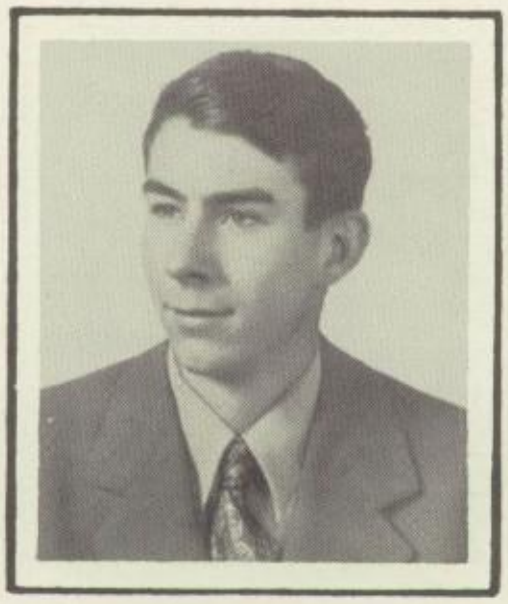

John Secretan, Industrial Arts
Peoria High School, 2½ Years.

Blanche Sepich, Commercial
Camera Club, Spanish Club, Y-Teens, Style Show, Prefect, Academy of Our Lady, 1 Year.

Jack Severns, Academic
Junior Hi-Y, Senior Hi-Y, Intramural Baseball, Intramural Basketball.

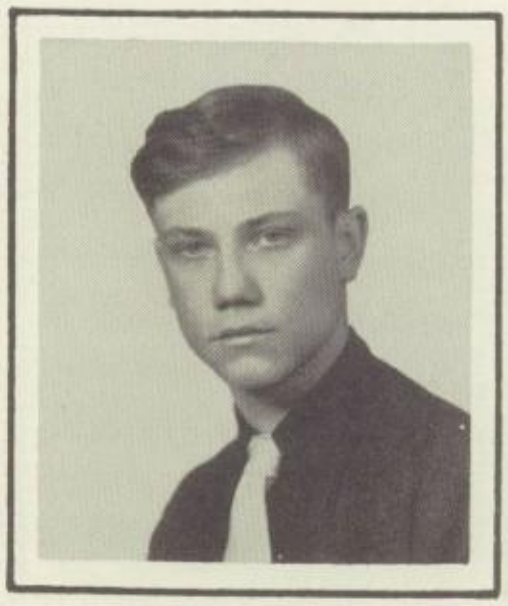

David Shaner

Donna Shanks, Academic
Y-Teens, Stunt Show, Art Club, Style Show, Office Assistant, Peoria High School, 2 Years.

Class of '50

Jack Shaw, Vocational

Daniel Shea, Academic
Baseball, Observer, San Diego, California, 2 Years.

Una Rae Sherman, Commercial
G.A.A., Home Ec. Club, Stunt Show, Style Show, Prefect.

Dick Short

Bernard Shrier, Academic
Fresh.-Soph. Football, Pan American Club.

Phyllis Silver, Academic
Vocational Guidance Committee, Latin Club, Stunt Show, Science Club.

Reginald Sipfle, Academic
Football, Track, Intramural Basketball, A Cappella, Mixed Chorus, Pan American Club, Student Council, Key Club, Stunt Show,

Bob L. Smith, Academic

Joyce Smith, Academic
Observer, Orchestra, Publicity Staff, 'Musical Melange,' Roosevelt Jr. High, 1 Year.

Loretta Smith, Commercial
G.A.A., Stunt Show, Girls Glee Club, Observer.

Georgia Smucker, Academic
Band, Art Club, F.T.A., French Club, A Cappella, Girls Glee Club, Library Club, 'Musical Melange.'

Jacqueline Sonderegger, Academic
French Club, Camera Club, Stunt Show, Library Club, Y-Teens, G.A.A., Mixed Chorus, Home Ec. Club.

Merle Stambach, Industrial Arts
Stunt Show, Intramurals, Bowen High, 2 Years.

Class of '50

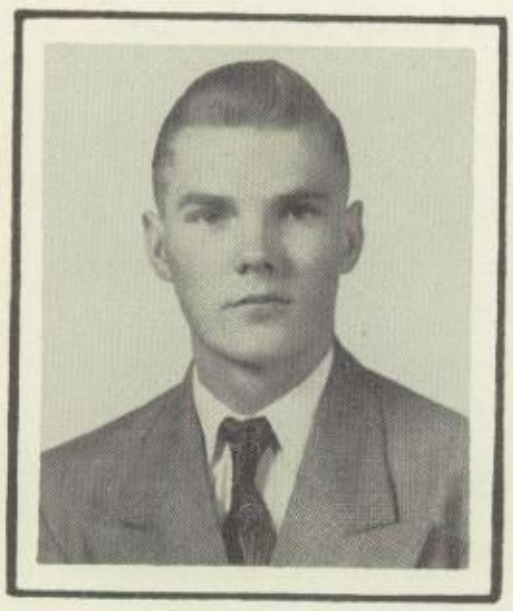

Gene Statler, Academic
Library Club, Stunt Show, Intramurals.

Arbutus Stauffer, Academic
A Cappella, Girls Glee Club, Girls Choir, Latin Club, East Peoria High, 1 Year.

Don Stegall, Academic
Golf Team, Library Club, Lettermen's Club, Vocational Guidance Chairman, Intramural Basketball, Intramural Football, Galesburg High School, 1 Year.

Shirley Steimel, Commercial
Prefect, Camera Club, Y-Teens, G.A.A., Home Ec. Club, Stunt Show, Variety Show, Style Show, Mixed Chorus, Counselor's Assistant.

Mary Ann Steiner, Commercial
G.A.A., Dean's Assistant, Peoria High School, 1 Year.

Anna Mae Steinseifer, Academic
Operetta, Observer, Girls Choir.

John Stickling, Industrial Arts
Key Club, Cross Country, Cheerleader, Intramurals, Stunt Show, Junior Hi-Y, Prefect.

James Steinmetz, Industrial Arts
Intramural Basketball.

Lots of luck always
Marilee

George Storey, Industrial Arts
Basketball, Baseball, Football, Stunt Show, Football Manager, Junior Class Vice President, Senior Class President, French Club, Lettermen's Club.

Class of '50

Jeanne Stout, Academic
Stunt Show, Variety Show, Art Club, Latin Club, Stage Crew, A Cappella, Girls Choir.

Marilee Streibich, Academic
Spanish Club, All School Play, Student Council, Christmas Play, Office Assistant, Head Majorette, Secretary of Senior Class, Senior Class Play, Mixed Chorus, Style Show, Stunt Show, A Cappella Choir, Publicity Staff, 'Rosalie,' 'Belle of Bagdad.'

Duane Strode, Academic
Band, Orchestra, Intramurals, F.T.A. One Act Play, Gargoyle Club, Boys Glee Club, Mixed Chorus, Boxing, Roosevelt Jr. High, 1 Year.

John Sullivan, Academic
Shawnee Illinois 1 Year.

Joan Switzer, Commercial
Springfield Illinois, 2 Years, Pekin Illinois, 1 Year.

Class of '50

Fred Szabados, Academic
Football, Track, Projection Crew, Science Club, Bloomington, Illinois, 2 Years.

Elaine Jasick, Academic
Band, Orchestra, Latin Club, French Club Vice-President, Stunt Show, Attendance Office.

Ralph Jegg, Academic
Track, Cross Country, Boys Glee Club, Boys Choir, A Cappella.

Robert Thomas, Commercial
Operetta, Boys Choir, Boys Glee Club, Intramural Football, Basketball, and Baseball.

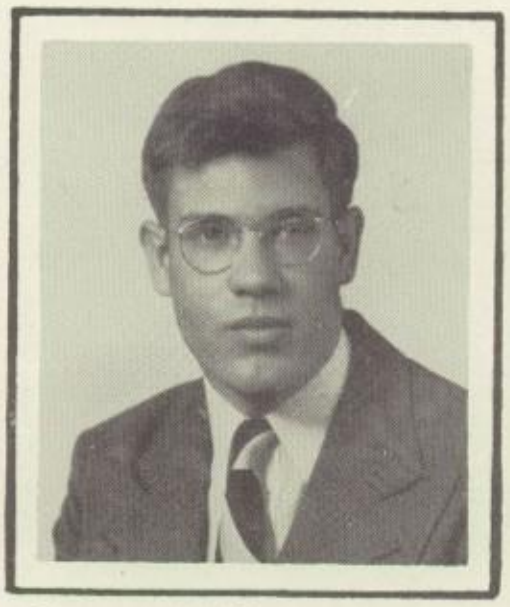

Raymond Tobias, Academic
Track, Cross Country.

Charlene Tracey, Commercial
Usher, G.A.A., A Cappella, Girls Choir, Mixed Chorus, Prefect, Variety Show, 'Musical Melange,' Home Ec. Club, Science Club, Gargoyle Club, Y-Teens.

Ronald Trefry, Commercial
Boys Glee Club, French Club, Prefect, Fresh.-Soph. Football, Intramural Baseball.

Grant Tuffentsamea, Academic
French Club, Stunt Show.

Ethel Mae Vance, Academic
Latin Club, Vocational Guidance Comm., Stunt Show, Girls Glee Club, Girls Choir, 'Rosalie,' 'Musical Melange,' 'Belle of Bagdad,' Prefect.

Barbara Vevig, Commercial
Mixed Chorus, A Cappella, Girls Glee Club, Girls Choir, Style Show, 'Belle of Bagdad,' 'Musical Melange.'

Donna Wallace, Commercial
Girls Glee Club, Latin Club, Prefect, Style Show, G.A.A.

Frieda Walk, Academic
Observer, Pan American Club, Prefects, F.T.A., Student Council, Roosevelt Jr. High 1 Year.

Class of '50

Mildred Watts, Commercial
Style Show, Girls Glee Club.

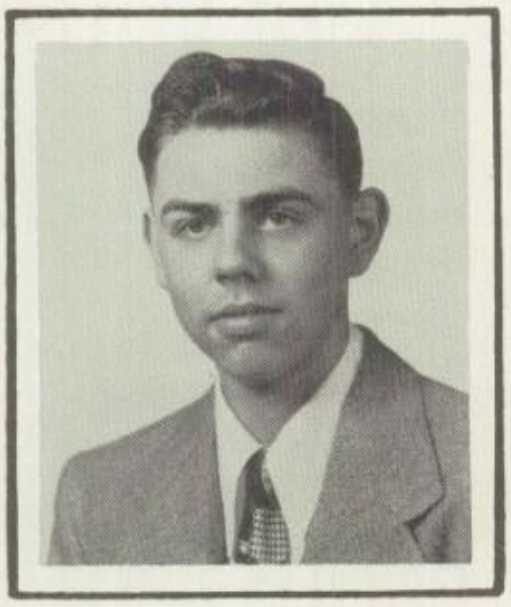

Dick Weyeneth, Academic
Boys Glee Club, Boys Choir, Boys Ensemble, A Cappella Choir, Science Club, Operetta, 'Musical Melange.'

Jack Wheeler, Academic
Student Council, Vocational Guidance Committee, Orchestra, Latin Club, Science Club.

Joyce Wieland, Commercial
Girls Glee Club, Prefect, Stunt Show, Style Show, Office Assistant, 'Musical Melange,' East Peoria High, 1 Year.

Margery Wilkinson, Commercial
G.A.A., Latin Club, Girls Glee Club, Office Assistant, Senior Class Play, F.T.A., Stunt Show, Prefect.

Gloria Williams, Academic
Student Council, 'Musical Melange,' Stunt Show, Junior Prom Queen, 'Belle of Bagdad,' Girls Glee Club, Girls Choir, Art Club, Pan American Club, Senior Class Play, G.A.A., F.T.A.

Class of '50

Patricia Winship, Academic
Vocational Guidance Committee, Prefect, G.A.A., Stunt Show, Latin Club.

Harold Wirth, Academic
Vocational Guidance Committee, Key Club, Soph. Basketball, Varsity Basketball, Intramural Baseball.

Jean Wisenburg, Commercial
Girls Glee Club, Roosevelt Jr. High, 1 Year.

Joan Withers, Commercial
Girls Glee Club, Library Club.

Margaret Woerner, Academic
Talisman Co-Editor, Science Club, Prefect, Latin Club, Mixed Chorus, Office Assistant, French Club, Girls Glee Club, 'Belle of Bagdad,' F.T.A., A Cappella, 'Musical Melange,' Honoria, National Honor Society, Quill and Scroll, Voc. Guidance Comm., Stunt Show, Public Relations Club.

Bobbie Wolfson, Academic
French Club, Stunt Show, Senior Class Play, Girls Glee Club, Girls Choir, Prefect, Dramatic Club, Science Club, Hartford, Connecticut, 4 Months, Peoria High School, 5 Months.

Josephine Wood, Academic
All School Play, Spanish Club, Stunt Show, A Cappella, Gargoyle Club, Girls Glee Club, Girls Choir, 'Belle of Bagdad,' 'Musical Melange.'

Bob Woodcock

Emma Woolsey, Commercial
Girls Glee Club, Girls Choir.

Christmas Formal

Gene Stevens
President

Donna Trantina
Vice-President

Junior Class Officers

Dick Downs
Secretary

Mary Ruhaak
Treasurer

Class of '51

Ted Abegg

Priscilla Adams

Patty Addison

Mary Lou Adelman

Richard Aeschteman

Barbara Altpeter

Don Antle

Lorraine Baer

Calvin Balzell

Ruth Barnes

Stanley Barry

Doris Barthell

Jackie Baumflek

Bruno Bauwens

Barbara Beach

Bill Beeney

Kenny Benish

Wayne Benson

Marilea Bibo

Dick Bickerton

Jaynet Biddison

Ronnie Billerbeck

Joanne Birks

Irene Bishop

Jim Bobeck

Beverly Boerckel

Arnold Boich

Jackie Borger

William Borin

Jim Boster.

Jamel Bourazak

Delores Bracken

Tom Branan

Judy Breese.

Harry Brehm

Bob Brentrup

Larry Brooks

Joan Brown

Jim Bruggeman

Mary Bryan

Marlene Brye

Gerry Buchen

Class of '51

Mary Bunker

Bill Burbank

Bill Burns

Joanne Burson

Betty Call

Jim Callaway

Lois Callender

Ruth Canterbury

Sanford Cantor

Dick Carpenter

Eddie Carpenter

Joan Carr

Roy Carr

Carl Carter

Charlotte Casteel

Joan Christy

Bobbie Clark

Bonnie Clark

Ruth Close

Jerry Clough

Jack Colboth

Barbara Cole

Barbara Cook

Bill Cook

Mary Corley

Elaine Corpus

Joan Crawford

Jim Cutler

Class of '51

Audrey Davis

Jack Davis

Joyce Davis

Jerry Day

Diane Dee

Ronnie Densberger

Bob De Walt

Don Dinquel

Louise Donelson

Doris Doss

Phyllis Dowell

Dick Downs

Kenny Draper

Ronald Duke

Class of '51

Robert Dunston

Walt Durdle

Donna Durr

Adele Edenburn

Eleanor Ehlen

Wayne Eliassen

Robert Ellwanger

Claire Emery

Mary Lou Engle

Ronald Erickson

Bert Espinoza

Don Evans

Sidney Evers

Mary Jo Ewalt

Ronald Farlin

Tom Ficken

Ed Fierce

Bob Findlay

Jack Finney

Norman Fisher

Trula Failes

John Ford

Jack Franklin

Joan Fugitt

Marvin Fuller

Bill Gand

Marilyn Gardner

Ted Garty

Nancy Geltmaker

Emmons Gestrine

Joe Hafele

Bob Hafer

Bob Gibson

Joyce Gilroy

Harold Hall

Ivalee Hall

Roger Goodwin

Donna Graves

Jane Hall

Karen Hall

Mary Green

Monica Green

Class of '51

Kenneth Hamilton

Gary Hamm

Gayle Griffith

Fred Griggs

Kenny Hammer

Glenna Hanks

Ilene Grimmer

Betty Gross

Bill Harrell

Phyllis Hartwig

Sanford Gunter

Donna Hafele

Jerry Hayden

Bill Haynes

Charles Haynes

Barb Hendricks

Bud Hire

Dan Hoerr

Helene Heinzman

Bill Heiss

Dick Hoffman

Johnny Homan

Norma Hellman

Barb Henry

Shirley Howard

Quincy Hubbard

Carol Henry

Ceah Hensley

Class of '51

Helen Hughey

Mary Ellen Hull

Karlene Herbstrith

Nancy Herriman

Jerry Hullinger

Mardell Hunziker

Bill Herzog

Shirley Hewitt

Jim Hurst

Jerry Huston

Billy Hinrich

Don Hinshaw

Dan Irish

Bob Jaeckle

Joyce Jass

Alma Jennings

Joyce King

Ruth King

Jerry Johnson

Delores Johnston

Barbara Kirsh

Georgia Klockenga

Elyse Johnston

Jim Kats

Betty Knott

James Kolb

David Keach

Joyce Kelley

Class of '51

Bill Kolb

Tom Kromphardt

Lois Kelley

Kay Kennedy

Carl Kumph

Margie Kunkel

Jerry Kent

Evie Kerr

Delores LaFeber

Harry LaHood

Richard Kidd

Alice King

Sonia Lambert

Dixie Lancaster

Barb Langford

Phyllis Lee

Lillian Lush

Frank MacDonald

Joanne Lehmann

Marilyn Leininger

Marjorie Macklin

Annette Maggio

Alan Lisle

Betty Little

Sue Marks

Bob Martin

Jerry Lindenmeyer

Jerry Lindsay

Class of '51

Joanne Manson

Pat Mason

Bill Linsley

Karol Loew

Joanne McLean

Gerry Meinders

Jackie Lorentz

Carol Lovin

George Mast

Shirley Mathews

Connie Lowder

Lorraine Lucas

Phyllis McCarty

Sharon McElroy

Al Meyer

Darlene Meyers

Bob Myers

Barb Nelson

Jim Miller

Mary Kay Miller

Linda Nelson

June Nicholson

Virginia Miller

Mary Lou Mitchell

Eddie Nicks

Charlene Noe

Roger Monroe

Pat Moore

Class of '51

Geraldine Oard

Joan O'Kelly

Bob Moore

Marian Moreland

Bob Orr

Pat Palmer

Carol Morris

Lois Morris

Florence Paul

Jackie Patterson

Joanne Murphy

Mary Murray

Bob Parrott

Gene Patton

Sandra Pease

Deahl Pendleton

Doris Qualls

Mike Quinn

Judy Peterson

Bob Petzing

Mary Rafool

Janet Rammes

Jim Phillips

Joanne Poggi

Jack Randolph

Ken Rankin

Stan Poshard

Evelyn Post

Class of '51

Pat Reeves

Richard Reichel

Ruth Postelnick

Martha Potts

Pat Rein

Joan Reyburn

Verna Priller

Steve Prushaurer

Dick Richardson

Pat Richart

Wilma Pryor

Willie Purham

Mary Richman

Diane Robertson

Marian Robison

Marilyn Robison

Fred Scheuble

Roy Schlobohm

Louise Roecker

Carolyn Rohde

Martie Schlosser

Bernard Schneckenberger

Charlaine Rose

Dorothy Rosenbaum

Verena Schneider

Bob Schoch

Fred Ross

Mary Ruhaak

Class of '51

Shiela Schultz

Irvin Sellers

John Rush

Bill Rust

Betty Sheeley

Gary Shely

Felix St. Louis

Richard Samsel

Jim Shelton

Eleanor Shields

Jack Sapp

Warren Scales

Joanne Shirley

Barb Short

Willa Sue Sitton

Barb Skeen

Jim Slater

Betty Slechta

Arnold Smith

Gene Smith

Joyce Smith

Gloria Snedden

Dean Sommers

Don Speck

Grace Stafford

Jerry Stafford

Warren Stafford

Phyllis Stern

Class of '51

Bob Stetson

Gene Stevens

James Stone

Dave Stratton

Bob Supan

Pat Swanson

James Terrell

Jean Theissen

Lillian Thomas

Norma Thompson

Clyde Thornbury

Donna Trantina

Olivia Vaccaro

Barb VanDyke

Elizabeth VanDyke

Pat Veach

Ed Weyeneth

Marilyn Wheeler

Leslie Vogt

Sylvia Volkmar

Pat White

Mary Wightman

Bob Wagler

Janet Waller

Bob Wilhelm

Lucille Wilke

Rosalyn Ward

Ronald Warnke

Class of '51

Diane Williams

Jerry Williamson

Martha Wassmuth

Mary Waterfield

Nolan Wilson

Jim Wisner

Ronald Weaver

Jerry Weiss

Herman Witzig

Jo Wood

Bill Welk

Dick West

Bob Zimmerman

Bonnie Woolsey

Nancy Younglove

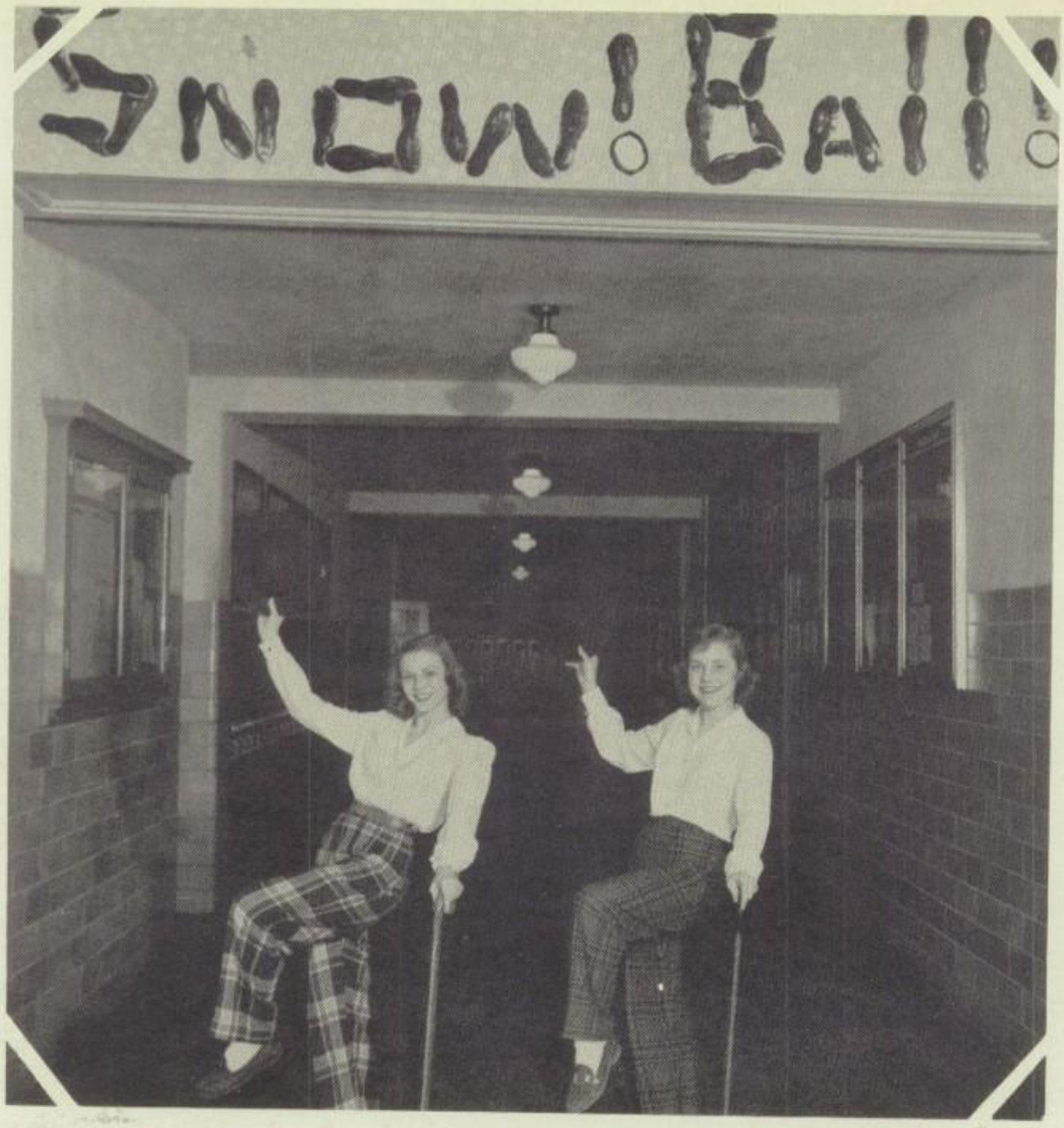

Senior Class Party

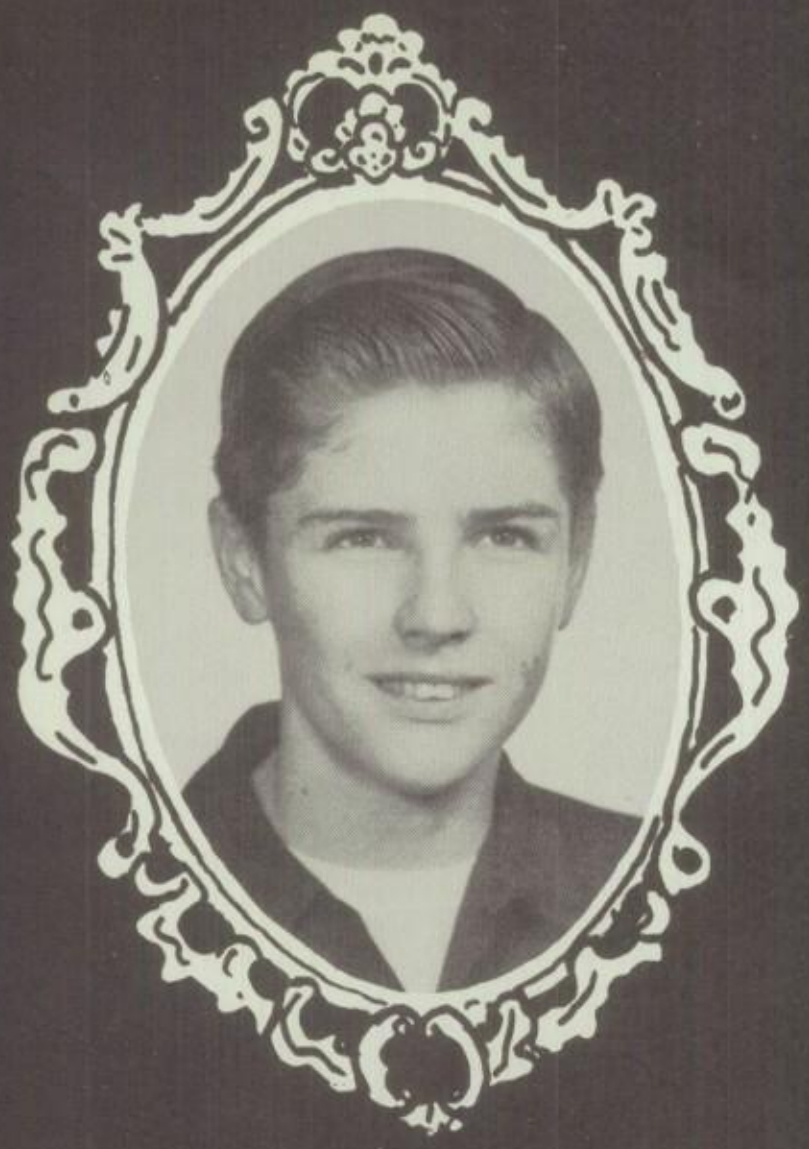

Terry Lewis
President

Shirley Williams
Vice-President

Sophomore Class Officers

Sandy Schwartzbeck
Secretary

Beverly Wood
Treasurer

Class of '52

Ronald Achterberg
Mike Allar
Roger Arends

Nick Adkins
Barbara Anderson
Edwin Arnold

Marie Alexander
Don Anderson
Marilyn Arnold

Jo Ann Bayer
Max Berkowitz
Darrell Blair

Bill Benner
Phyllis Billerbeck
Floyd Blair

Cora Ann Bennett
Tom Bishop
Jerry Boesch

Norma Avery
Hattie Baldwin
Shirley Barnewolt

Beverly Bailey
Marsden Barclay
Charlotte Bartholomew

Jack Baird
Dave Barker
Ty Bassett

Jerry Bohart
Don Bowton
Suzanne Brodbeck

Bill Boldry
Leslie Baysinger
Charles Broughton

Mike Bollman
Beverly Bradley
Darlene Brown

Class of '52

Nettie Brown
Deirdre Bryant
Lois Burdette

Betty Browning
Cloteel Burbank
Cherida Burchell

Richard Bryan
Jay Burbank
Barbara Burdick

George Christopher
Audrey Cloyd
Bob Colwell

Pat Clark
Phyllis Cole
Jean Corzine

Robert Cloud
Sharon Collins
Bill Costellia

Glen Buxton
Nancy Carr
Charles Chamberlain

Fred Callaway
Jesse Carroll
Elsie Checklin

James Campbell
Clarence Castle
Jack Chitty

Arthur Cranford
Jon Crowe
Berna Cutler

Richard Crider
Jim Cunningham
Earl Damarin

Joanne Crouch
Charles Curry
Don Darnell

Class of '52

Norma Davis
Sarah Day
Jean Dooley

Wayne Dawson
Jim Denton
Bennie Elam

Richard Day
Phyllis Derrickson
Jim Emery

Mike Fermand
Bill Fleming
Frank Fosco

Jack Fitzpatrick
Donna Forden
Jim Fredell

Jay Flanagan
Jerry Forke
Albert Fuson

Richard Englebrecht
Gerald Errion
Wayne Farrar

Dennis Erickson
James Erwin
Dorothy Farrer

Ericka Erich
Louise Espinoza
Jack Ferrias

Don Fry
Marlene Ganion
Shirley Gess

Janet Fry
Jane Garrett
Joanne Gettman

Jean Funk
Martin Garton
Norman Geyer

Kenny Gillig | Carol Glaczenski | Ruth Goss

Juanita Gillman | Paul Gluck | Joy Gould

Barbara Ginocchio | Joyce Gold | Jim Gouran

Glen Growe | Carol Hamilton | Glen Hansen

Gene Hacker | Lois Hamilton | Bob Hanson

Warren Hakes | Maurice Hamrick | Christine Hansen

Class of '52

Judy Grandy | Robert Grant | Carol Greer

Evelyn Grant | Barbara Greene | Darrell Gresham

Jerry Grant | Melvin Greene | Ken Gridley

Juanita Harris | Marilyn Haynes | Harold Hedges

Charles Hauptly | Donna Heathcoat | Richard Heise

Jerry Hawkins | Ronald Heaton | Bob Hinderliter

Lots of luck to a real swell guy who has a smile for everyone.
Warren Hakes

Class of '52

Jesse Henderson
Bernetta Hess
Jim Hicks

Doris Herman
Shirley Hessling
Gerald Hill

William Hermann
Jim Hewitt
Bill Hoerr

Evelyn Hubble
John Humphreys
Ken Hutchcraft

Dolores Hubert
Donna Huston
Max Hutton

Walter Huff
Martha Huston
Gene Irons

Florence Hoerr
Don Hoffman
Marvin Hornstein

Gene Hoerr
Blaine Holtke
Jim Howat

Barbara Hoffman
Jim Holzinger
Kyle Howell

Rachel Jackson
Gertrude Johnson
Melvin Johnson

Dythe Jacobs
John Johnson
Shirley Johnson

Eileen Johnson
Marilyn Johnson
Vivian Johnson

Class of '52

Gene Jolly
Barbara Jurim
Bill Kaselier

Doris Jones
Ronnie Kamp
Richard Kaylor

John Jones
Lydell Karrick
Barbara Keene

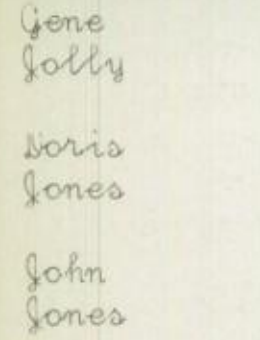
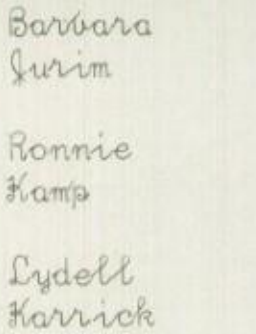
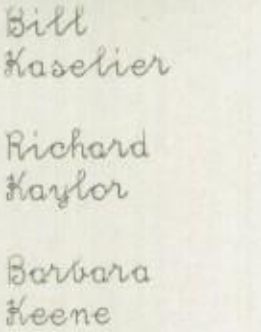

Nancy Knapp
Garth Knobelock
Marlene Kohler

Doris Knickerbocker
Jean Knoll
Walter Kuecks

Severly Knobelock
Mary Koechle
Mary'n Kuehl

Ronnie Kerr
Charmaine Kelly
Charles Kingsley

Francis Keller
Shirley Kidd
Sonia Klein

Jane Keller
Lois King
Shirley Klockenga

Delores Kunkle
Charles Ledgerwood
Marilyn Lewis

John Langton
Mary Lee
Terry Lewis

Connie Lawrance
Donald Lemman
Joyce Linden

Class of '52

Rick Lindoerfer
Nancy Lutker
Dale Maier

Duane Lovestrand
Donald Lyons
Ronnie Majerus

Barbara Lowe
Carol Mace
Dale March

Lorene McDonald
Shirley McGuire
Sally Milhouse

Juanita McFall
Robert Maharry
Barbara Miller

Eva McGarry
Tom Meyer
Don Miller

Bud Marcille
Nancy Martin
Sharon McCaddon

Frank Marshall
Gerald Marvin
Jack McCombs

Jo Ann Martin
Carole Mason
Delores McEvers

Harry Miller
Dan Morse
Marilyn Nash

Harry A. Miller
Carol Muma
Joan Nelson

Jack Molleck
Gloria Myers
Carroll Newby

Class of '52

Joyce Nolan
Martha Noonan
Dora Nyari
Jean Pottorf
Robert Broyles
C.B. Prunty

Darrell Oard
June Oetzel
Marlene Osterman
George Raeuber
Louise Rathman
Robert Reed

Mary Parker
Donna Parkinson
Charles Peer
Russell Reliford
Velma Rhodes
Bob Rice

Jerry Pemberton
Donna Peters
Martha Peterson
Carol Rice
Anna Rickard
Joyce Richardson

Mary Peterson
Dave Pettit
Richard Pfisterer
Bob Ridgely
Delores Riggs
Ronnie Robbins

Norman Post
David Potter
Margie Potter
Patricia Robertson
Dean Rogers
Vernon Rohde

Class of '52

Bernie Rohman
Wayne Root
Virginia Rowe

Joe Romanek
Arthur Rose
Shirley Rule

Ronella Romanek
Evelyn Roth
Betty Russell

Carol Schneider
Pat Scott
JoAnne Semlow

Sandy Schwartzbeck
Dick Scrivner
Marlene Seward

Delores Schwenk
Donald Selvy
Marilyn Seymour

Jerry Russell
Jerry Sawyer
Clarence Scheroff

Phyllis Russell
Walter Schafer
John Schermer

Dale Ryan
Virginia Schenewech
Bob Schmeid

Melvina Shadid
Sandra Sheley
Bill Sherod

Norma Shackelford
Virginia Shelton
Jim Shinneman

Joyce Shaner
Mary Sherman
Ima Jean Schyroch

"Awesome" If you don't know what it means look it up
Gene Stepzinski

Class of '52

Lambert Simms	Ardene Smith	Mary Smith
Kay Simpson	Betty Smith	Mary Ann Smith
Marlan Sitton	Howard Smith	Pat Smith
Clyde Stenson	John Stimeling	Donna Stringer
Eugene Stepzinski	Leonard Stout	Harold Sutton
Clifford Stimeling	Juanita Strangerow	Shirley Swiger

Robert Smith	Georgia Sommer	Harold Stafford
Dean Snyder	Joanne Sommerville	Beverly Stanfield
Bonnie Solomon	Hugh Sprague	Terry Stauske
Delverna Szabados	Carol Taylor	Mary Jean Thompson
Ray Sziden	Hank Taylor	Isabel Tidmarsh
Barbara Taylor	Clara Tegg	Pat Travis

I hope you will have many more birthday on your day Best of Luck Ken Sillig

Class of '52

Judy Turl
Bob Vann
Sonya Vogel

Rose Mary Van Dyke
Dan Verbeke
Kathleen Voslow

ary an Laningham
Rachel Vince
Mary Voss

Virginia Webb
Betty Welch
Sara Whitaker

Carl Weber
Billy Weyeneth
Mike White

Wally Weicherding
Sally Whipp
Barb Whitlow

Fonda Wagner
John Walwer
Ronnie Wasson

Tommy Walton
Doris Warschawski
Betty Weathers

Betty Watts
Dick Wassmuth
Donna Webb

Mary Wickert
Shirley Williams
Janet Wilson

Gene Wieland
Phyllis Williamson
Kenneth Winski

Jo Anne Williams
Robert Willis
Jerry Woerner

Class of '52

Beverly Wood

Donna Woodruff

Richard Wynd

Carol Yonce

Lois Wooley

Dorothy Wozniak

Russell York

Eva Zimmerman

The Canasta craze sweeps W.H.S.

Will you be my Valentine?

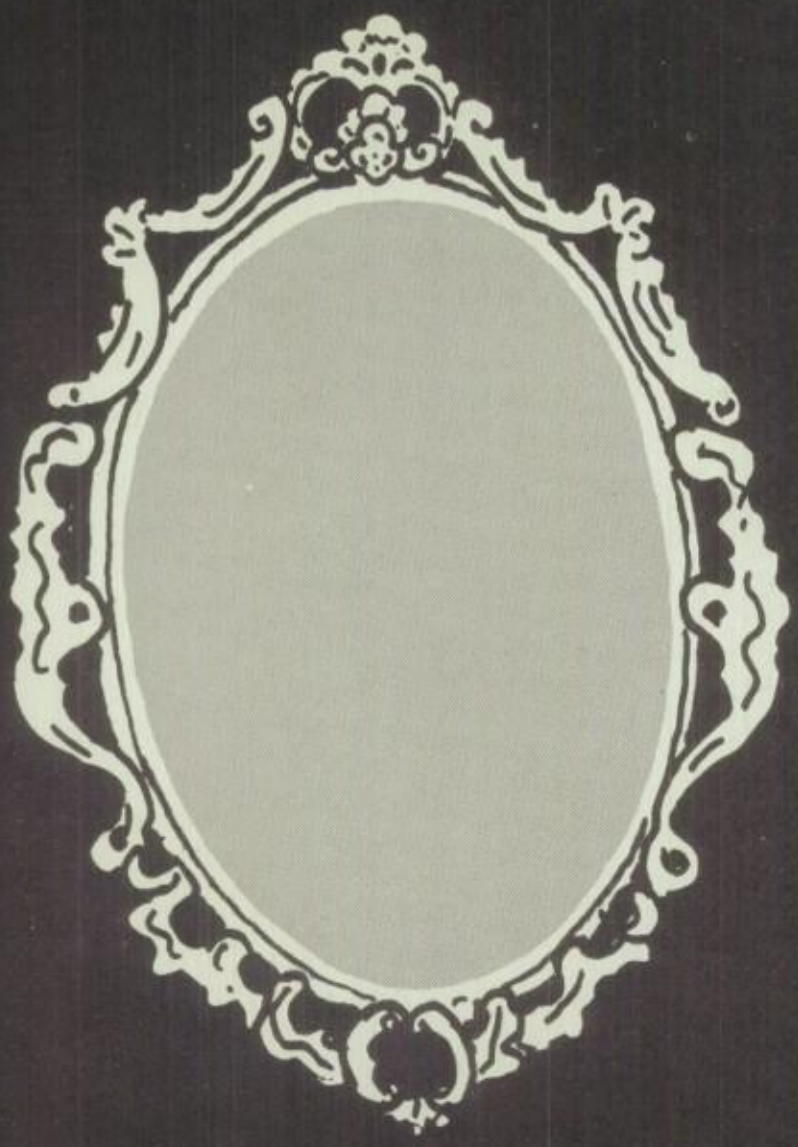

Gordon Nance
President

Dinah Walder
Vice-President

Freshman Class Officers

Shirley Miller
Secretary

Delores Sellers
Treasurer

Lois Abbott
Mary Addis
Ray Addis
Glen Aeschliman
Don Allen
Phyllis Allen

Ada Mae Amen
Irvin Amen
Jim Anderson
Jo Anderson
Jo Ann Anderson
Shirley Augsburger

Wanda Baer
Jack Baird
Ernie Baldock
Lyle Ball
Donie Barker
Shirley Barker

Nelson Barrick
Emily Bauwens
Virginia Baysinger
Tom Bechtold
Robert Beck
James Beese

Barbara Bell
Patricia Bell
Pat Berg
Norma Bergia
David Bergstrom
Shirley Bill

Jerry Birket
Larry Bishop
Janis Blackburn
Connie Blumenrader
Bob Boettger
Charles Bollinger

William Bausley
Peggy Boyer
Judy Brannon
Carol Brewer
Douglas Brooks
Ray Brooks

Mona Brower
Gwendolyn Brown
Jack Brown
Jim Brown
Ed Bruggeman
Marion Brumfield

Class of '53

Sandra Buchanan
Jane Bugg
Carol Burk
Gayle Burnett
Jon Burnham
Yvonne Burnham

Jack Burtsfield
Lawrence Burwell
Judy Camenisch
Donna Campbell
Joan Canty
Bob Carr

Betty Lou Carter
Earl Carter
Lloyd Carter
Shirley Cates
Vella Cavanaugh
Carol Chapman

Ed Clarke
Gene Clark
Donna Cleer
Rodger Clemmer
Bob Coe
Martha Calbert

Judy Collins
Delores Conley
Larry Conrad
Mary Cook
Roger Copley
Bob Corley

Gary Cox
Keith Crandell
Donna Cunningham
Alice Curry
Carol Darnell
Gary David

Georgene David
Eldon Davidson
Dorothy Day
Ronald Dennis
Albert Dentino
Darlene Dickman

Bill Dodson
Maureen Dorsey
Nancy Dowling
Dave Downs
Bill Draper
Pat Drehn

Class of '53

Faye Duncan	Earl Engstrom	Don Filzen	Roger Fritch	Lester German	Joe Gluck	Don Graham	Bob Hagemeyer
Art Durand	Mary Ann Everetts	Roland Flanagan	Zona Gale	Kenneth Giedd	Joe Goebel	Jim Graves	Charles Hakes
Richard Eddy	Bob Falatka	Jim Fleisher	Gary Gardner	Ella May Gilman	Doris Gold	Pat Green	Pat Haller
Fred Ehmann	Beryl Farlin	Ralph Ford	Richard Gardner	Don Ginz	Joyce Goodrich	Herbert Gress	Bertha Haller
Beverly Ellwanger	Edna Feeser	Shirley Foster	Mary Lou Gauwitz	James Glisan	Jane Gott	Charlotte Grigsby	Delores Hamilton
Suzanne Elwood	Doris Fibalt	Anna Fowler	Ronald Gerard	Shirley Gladden	Barbara Graham	Charles Hafele	Betty Hammer

Class of '53

Martha Hampton	Guy Hatfield	Howard Herman	Don Hill	Ned Hopkins	Craig Ivers	Phyllis Jennings	Harold Kannenberg
Paula Hampton	Georgia Hawkins	Madelyn Hermann	Ed Hoerr	Rosemary Hoppe	Frances Jackson	Nancy Johnson	John Keach
Bonnie Hankins	Roy Hedden	Bonnie Hess	Marjorie Hoerr	John Horn	Ira Jackson	Marilyn Joyce	Robert Keller
Phyllis Harms	Joyce Hedges	Elaine Hess	Max Hoerr	Dean Howard	Sherry Jeneson	Donna Kashner	Jack Kelley
Carol Harper	Mary Hedstrom	Katheryr Hess	Dick Hoffman	Delores Hubbard	Donna Jenkins	Sandra Kall	Duane Kent
Jerry Hart	Walter Helmick	Alfred Hetzel	Warren Homann	Shirley Hughey	Eulalia Jenkins	David Kammerer	Stanley Kerker

Class of '53

Ronald Kettelkamp
Bill Kohler
Patricia Kroepel
Sharon Lee
Marcia Lev
Dick Losh
Jacqueline Lyons
George Maxey

David Kingsley
Roger Knaggs
Janet Kyle
Sharon Leman
Laurel Lewis
Audrey Loving
Melvin Macari
Ruth McCall

Dorothy Kingsley
Janet Knapp
Jean Ladley
Don LeMaster
Suzanne Lewis
Sharon Lowder
Jack Mann
Bill McConkey

Donna Kirkbride
Raymond Knisley
Shirley Landwehr
Mary Lemkemann
Shirley Livengood
Catherine Lowe
Donna Martin
Jim McMorris

Kaye Kline
Shirley Knobloch
Bill Larke
Shelley Lemon
Jerry Lonergan
Patsy Lowery
Melba Martini
Imogene Meischner

Rodney Kohl
Charles Koonce
John Lawless
Shirley List
Eugene Long
Ethyle Mae Lyons
Jean Matranga
Beverly Myers

Class of '53

David Michelson
Barbara Miles
Carol Ann Miller
Cecilia Miller
Don R. Miller
Dorothy Miller

Shirley Miller
Phyllis Mohn
Philip Moldenhauer
Kent Mohr
Alice Moody
Dorothy Mordue

Bill Morgan
Robert Mundelius
Juanita Munis
Bill Murphy
John Murphy
Shirley Murray

Jean Murrie
Marilyn Murrie
Martha Neis
Bonita Nichols
Jean Nicholskn
Helen Niles

Tom Norvell
Pat O'Bryant
Shirley O'Grady
Warren Oldham
Joyce Opper
Phelomena Palanza

Barbara Parker
Darlene Parker
Bill Parrett
Paul Pearson
Jay Pendleton
Norma Peterson

Donna Petzing
Bob Phillips
Nancy Phillips
Sam Polk
Lavert Porch
Keith Poschard

Anita Powers
Bill Price
Dixie Price
Gary Priddy
Martha Puckett
Donald Pugh

Class of '53

Betty Rakestraw
Alvern Reid
Gene Rhodes
Shirley Roecker
Roy Rothmier
Jacqueline Sayre
Mary Jean Schrepfer
Betty Shaver

Phil Rastatter
Loraine Remelius
Ed Rice
Paul Rosenak
Albert Rotholtz
Don Schaffer
Adrian Schultz
Carla Shaw

Robert Ray
Jack Reum
Jed Rice
Dottie Rosenberger
Donna Royster
Carol Scherff
Patsy Scurrah
Delores Sheiry

Clarence Reason
Betty Reynolds
Joanne Rimmey
Alice Rosinski
Gary Runyan
Irene Schielein
George Seiz
Dorothy Sherman

Lettitia Rebholz
Bob Reynolds
Rollin Robinson
Forest Ross
Pat Samsel
Bessie Schleigh
Delores Sellers
Phyllis Sherwood

Jack Rees
Judy Rhodes
Carol Rodhe
May Fern Ross
Ruth Sands
Robert Schlobohm
Bill Shaffer
Janet Short

Class of '53

Joanne Short
Lorraine Sinn
Thora Smith
Ronnie Stables
Shirley Steiner
Robert Strickler
Barbara Taylor
Morgan Thornton

Ralph Short
Deloris Sloan
Barbara Snyder
JoAnne Stamps
Shirley Stern
Grover Strong
Mary Terrell
Irvin Thompkins

Tom Short
Ronnie Slonneger
Roger Sokolis
Marie Staub
Robert Stewart
Bruce Stuart
Dale Thomas
Jack Trotter

Patsy Shrode
Don Smith
Sandra Sollars
Ralph Stauffer
Shirley Stimeling
Robert Sulaski
Eugene Thomas
Ed Trunk

Donna Simpson
Jeanne Smith
Roy Sowers
Rollin Steeg
Norman Stocker
Marion Sullivan
Ivan Thomas
Jeanette Tucker

Mary Sims
Pat Smith
Dewey Spore
Carol Steiner
Barbara Streitmatter
Jean Suter
Mary Thompson
Rosa Tuffentsamer

Class of '53

Billy Twedell
Norman Wade
Garland Weathers
Judy Welsh
Ronnie Williamson
Beverly Witzig

Ray Uhlig
Barbara Waldron
Fred Weaver
Virginia Wennerholt
Mary Jane Wilmsen
Wanda Workman

Terry Umdenstock
Dinah Walder
Mary Weaver
Jim Wickert
Larry Wilson
Don Wright

Jerry Utley
Bill Walker
Jim Webb
Margie Wieland
Larry Winkler
Shirley Wright

Ronald Van Laningham
Pauline Warnke
Phil Weinstein
Priscilla Wightman
Dick Winship
Bill Wright

David Voight
Sheris Warren
Bill Welch
Joe Williams
Dale Wise
Jean Yost

Class of '53

ACTIVITIES
JUNIOR PROM
APRIL 29
ACTIVITIES
JUNIOR PROM
APRIL 29
High School Ballro
sby Davidsons Orches
9:00-12:00
April 29

Administration

Hazel E. Aitchison, B.S.
Home Economics Department.
Clothing, Family Living.

Bertha Berman, Ph.M.
Head of English Department.
English, Speech, Senior Play Director, Interscholastic Speech Contests.

Jeanne Berman, A.B.
English Department.
English, Journalism, Observer Advisor, Quill and Scroll Advisor.

Verna M. Blackburn, M.A.
Mathematics Department.
Mathematics, Trigonometry, Algebra.

Virgil S. Boucher, B.S.
Phy. Education Department Head.
Mathematics Department.
Phy. Ed., Algebra, Gen. Math.
Football Coach, F-S. Basketball,
Iruska Tribe, Student Insurance.

Mr. Brodsky lends a helping hand.

Joseph Brodsky, B.M.E.
Music Department.
Orchestra, Beginning Strings.

Faculty

L.R. Brown, B.S.
Industrial Department.
Blue Print Reading, Mech. Drawing, Cheer Leaders.

Melvin H. Brye, B.S.
Industrial Arts Department.
Mechanial Machine, Architectural Drawing, Stage Set.

Kenneth I. Bucher, B.S.
Business Department.
Typing, Business Training, Talisman Editorial Adviser, Quill and Scroll Adviser.

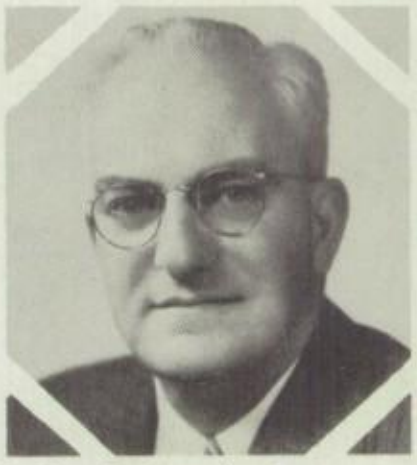

A.R. Buis, M.S.
Social Studies.
Citizenship, Economics, Talisman Business Adviser.

Norma Bullock, B.E.
Business Department.
Shorthand, Typing, Visual Aids

J. H. Burkholder, M.S.
English and Social Science Dept
English, Geography, Key Club.

W. G. Carlin, M.A.
Head of Mathematics Department.
Plane Geometry, Solid Geometry, College Algebra, Advanced Algebra.

C. E. Carter, B.S.
Industrial Arts Department.
Machine Shop, Mechanical Drawing, Stage Crew.

The McDonalds and the Durhams at the Christmas Formal.

Faculty

Howard E. Collier, M.S.
Industrial Arts Department.
Machine Shop, Auto Driving, Activity Club Manager, Ticket Manager.

Thomas E. Correll, B.S.
Physical Education Department.
Physical Education, Coaching Basketball, and Baseball.

Florence I. Courtright, A.B.
Business Department.
Shorthand, Typewriting, Office Machines, Secretarial Practice, Camera Club.

Paul M. Culver, B.S.
Industrial Arts Department.
Electricity, General Mathematics, Stage, Tennis.

Margaret Dalton, A.B.
English Department.
English, Prefects.

J. Byron Durham, M.S.
Head of Industrial Arts Dept
Woodworking, Student Council

Paul M. Culver

Dee J. Eichhorn, A.B.
Chairman of Art Department.
Dress Design, Arts and Crafts, Art, Arts and Crafts Club.

H. E. Eveland, M.S.
Mathematics Department.
General Mathematics, Audio-Visual Aids Director.

Lawrence Fogelberg, M.M.
Instrumental Music Department.
Jr. Band, Band.

L. Fogelberg

Charley M. Gross, M.A.
Physical Education Department.
Physical Education, Assistan
Football Coach, Wrestling Coach

Roy A. Gummerson, B.S.
Business Department.
Bookkeeping, Typing, Junior Counselor, Coaching.

"Treat your honey to a once-and-a-half."

E. J. Harms, M.A.
Mathematics Department.
Plane Geogmetry, Soph. Counselor, Intramurals.

Faculty

Dane H. Harris, B.Ed.
Speech Department.
Speech, Senior Problems, One-Act- Plays, Speech Contests, 'Musical Melange,' Debate, Speech Correction.

Gladys M. Hedstrom, A.B.
French and English Department.
French, English, French Club, Tri-Language Club.

Laura Hedstrom, M.S.
Head of Home Economics Department
Foods, Home Managements.

Carina Heinzman, M.S
Home Economics Department.
Clothing.

Andrew R. Hoeflin, M.A.
Head of Social Studies Dept.
United States History, Advanced Civics.

Carleton J. Jacobson, M.S.
Industrial Arts and Printing Dept.
Printing, Stage Set-Senior Class Play.

Helen M. Kellogg, M.A.
English Department.
English, Publicity.

George W. Key, M.A.
Science Department.
Consumer Science, General Science.

Members of the Senior Problem Class are fascinated by Lorenzo, Sarb Johnson's problem.

Faculty

Katherine M. Langton, B.A.
English Department.
English.

Alton B. Long, M.A.
Industrial Arts Department.
Machine Woodwork, Mechanical Drawing, Stage Set-All School Play.

Elsie Mae McClugage, B.S.
Home Economics Department.
General Homemaking, English, Faculty Social Chairman.

A. H. McConnell, M.A.
Social Science Department.
United States History, Business Training, Citizenship.

Dorothea E. Martens, M.A.
English Department.
English.

Mildred M. Martens, M.A.
Mathematics Department.
Mathematics.

M. M. Martens

Mr. L. R. McDonald
Principal

Harvey L. Tucker, M.A.
Assistant Principal.
Activities Director.
H. L. Tucker

Administrators

Emma G. Macdonald, M.A.
Dean of Girls, Head Counselor,
F.T.A.

Dorothy Marzahn, B.L.S.
Librarian.
Library Club.

Earl J. Miller, M.S.
Science and Mathematics Dept.
General Science, Physics, Junior Hi-Y, General Mathematics.

Emaline Miller, M.A.
Social Studies Department.
Advanced Civics, Geography.

Gladys E. Miller, A.B.
Business Department.
Shorthand, Typing, Business English.

Helen Miller, M.B.A.
Head of Business Department.
Bookkeeping, Typing, Business Law.

Miss Nance's Modern History Class Experiments in Socio-drama.

Vivian Moehle, B.S.
Physical Education Department.
Girls Physical Education, Girls Athletic Association.

Faculty

Edward Moll, B.S.
Science Department.
Biology, English.

Helen M. Nance, Ph.M.
Social Studies Department.
U.S. History, Modern History, F.T.A., Director Christmas Play.

Avice M. Perdew, M.A.
Modern Languages Department.
Spanish, English, Pan-American Club.

Winona Whittington Pfander, M.A.
English Department.
English, Junior Red Cross, Ushe

Dolores Sanders, M.S.A.
Head of Vocal Music Department.
A Cappella, Boys Choir, Girls Choir, Boys Quartet, Mixed Chorus, Girls Sextet, Various Outside Appearances.

Roland W. Sanders, B.S.
Commercial Department.
Office Occupations, Business Training, Distributive Education, Golf Team.

Edith G. Savage, M.A.
Counseling and English Department.
Freshman Counseling, English.

Mildred Scheffel, B.S.
Physical Education Department.
Girls Physical Education, G.A.A.

A familiar scene on registration day.

Faculty

Glenn Schwartz, M.A.
Art Department.
Art, Stage Art Work.

U. C. Shepherd, B.ED.
Head of Science Department.
Chemistry, Biology, Science Club.

Earle C. Skaggs, M.A.
Social Studies Department.
U.S. History, Latin American History, All School Play.

Mary Slaughter, B.M.E.
Music Department.
Girls Glee Club, Freshman Chorus, Y-Teens.

Edwardine Sperling, M.A.
English Department.
English, National Honor Society.

Fred E. Trumbold, M.S.
Industrial Arts Department.
Exploratory Electricity, Auto Driving, Fresh.-Soph. Football.

Earle Skaggs

Mary Slaughter

Ruth Black

Florence Warfield, M.A.
Language Department.
Latin, Vocational Guidance
Placement.

Kenneth E. Wegner, M.S.
Social Studies Department.
Social Problems, Citizenship.

Louise V. White, M.A.
Science Department.
Biology, Science Club.

Earl Wipert, M.A.
Science Department.
Biology, General Science,
Observer Business Advisor.

Ruth Brownell.
Secretary.

"Sally", the skeleton, surveys Mr. Wipert's Biology class! (?)

Genevieve Dean.
Recoras Clerk.

Faculty

Barbara Dreher, A.B.
Treasurer.

Maxine Greeness.
Attendance Clerk.

Marilyn Barr.
Library Clerical Assistnat.

Pete Vallosio, B.S.
Social Studies Department.
United States History, Modern
European History.

Dr. Melvin G. Davis
Superintendent of Schools

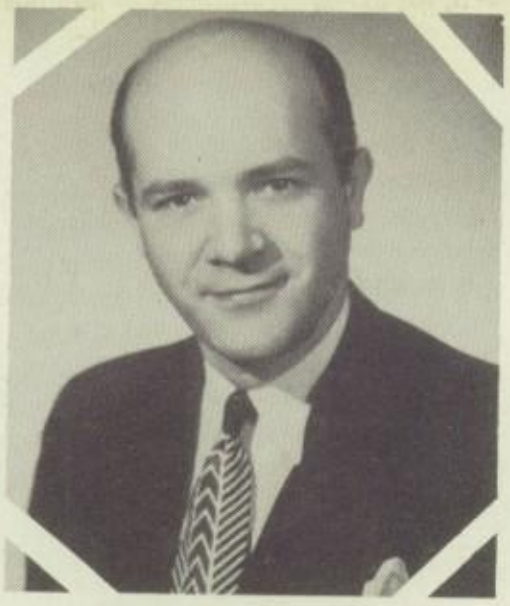

Dr. John H. Harris
Assistant Superintendent

Mr. Ross L. Johnson
President of Board

Board of Education

Mr. George N. Miles
Vice-President of Board

Mr. Clyde L. Schuyhart

Mayor Joseph O. Malone

Mr. Edward G. Sauer

Mr. John L. Carson

Mr. W. C. Jacquin

Top: Ottillia Ulrich, Fred Pozony, Melvin Bower, S. Lee Hicks, Ben Kirkup.

Bottom: Jack Barden, William Whalan, Edwin Tall, Elsie Callear, Chas. A Doolittle, Joseph Schaub.

Custodians

Eleanor Meyer, Iva Roberts, Ann Baines, Jannie Blake, Kathryn Cole, Georgia Rupp, Clara Short, Esther Palmer, Marie Nichols.

Cafeteria Staff

Activities

Mary Wightman
Queen

Gene Stevens
King

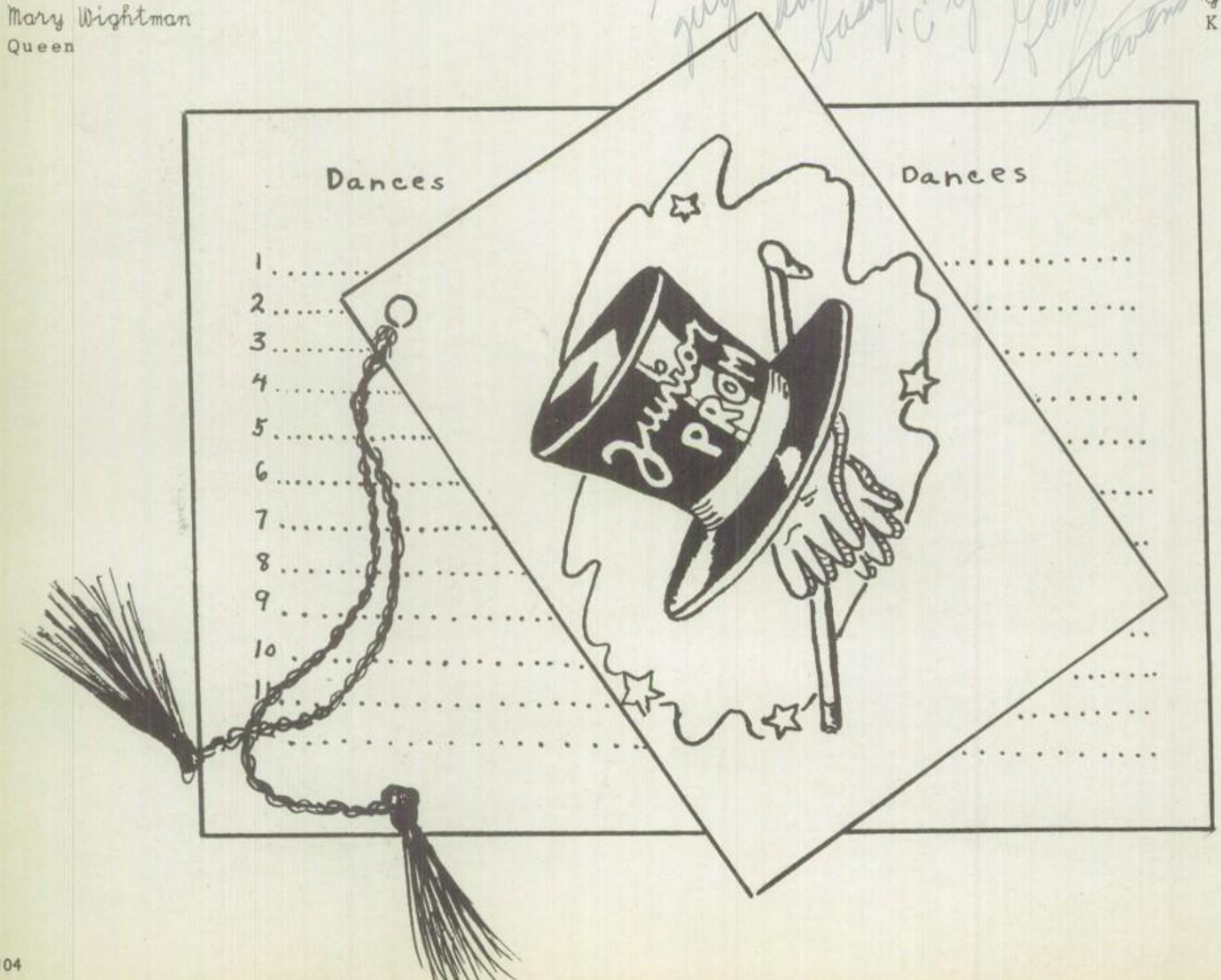

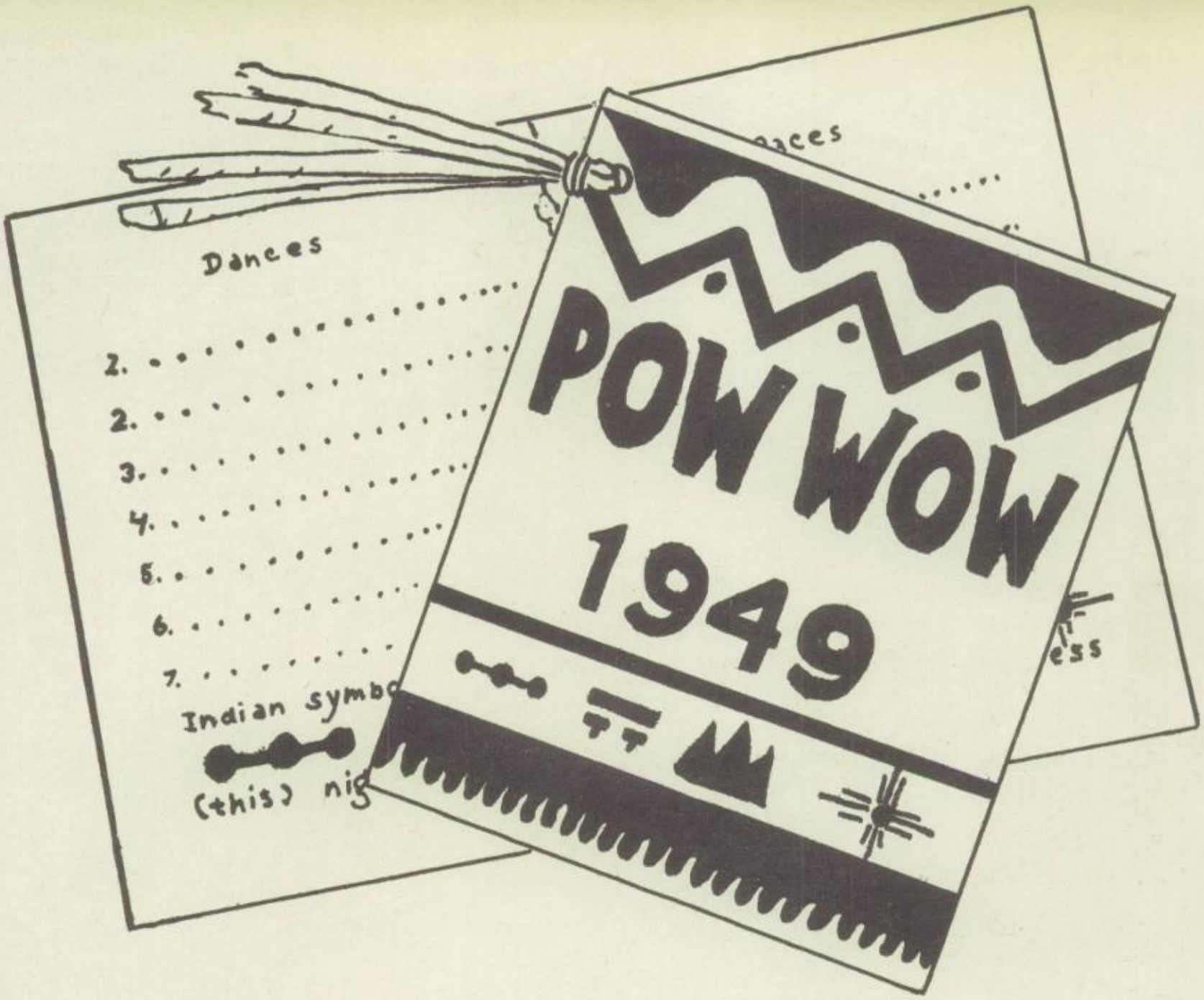

Don Rager, Chief

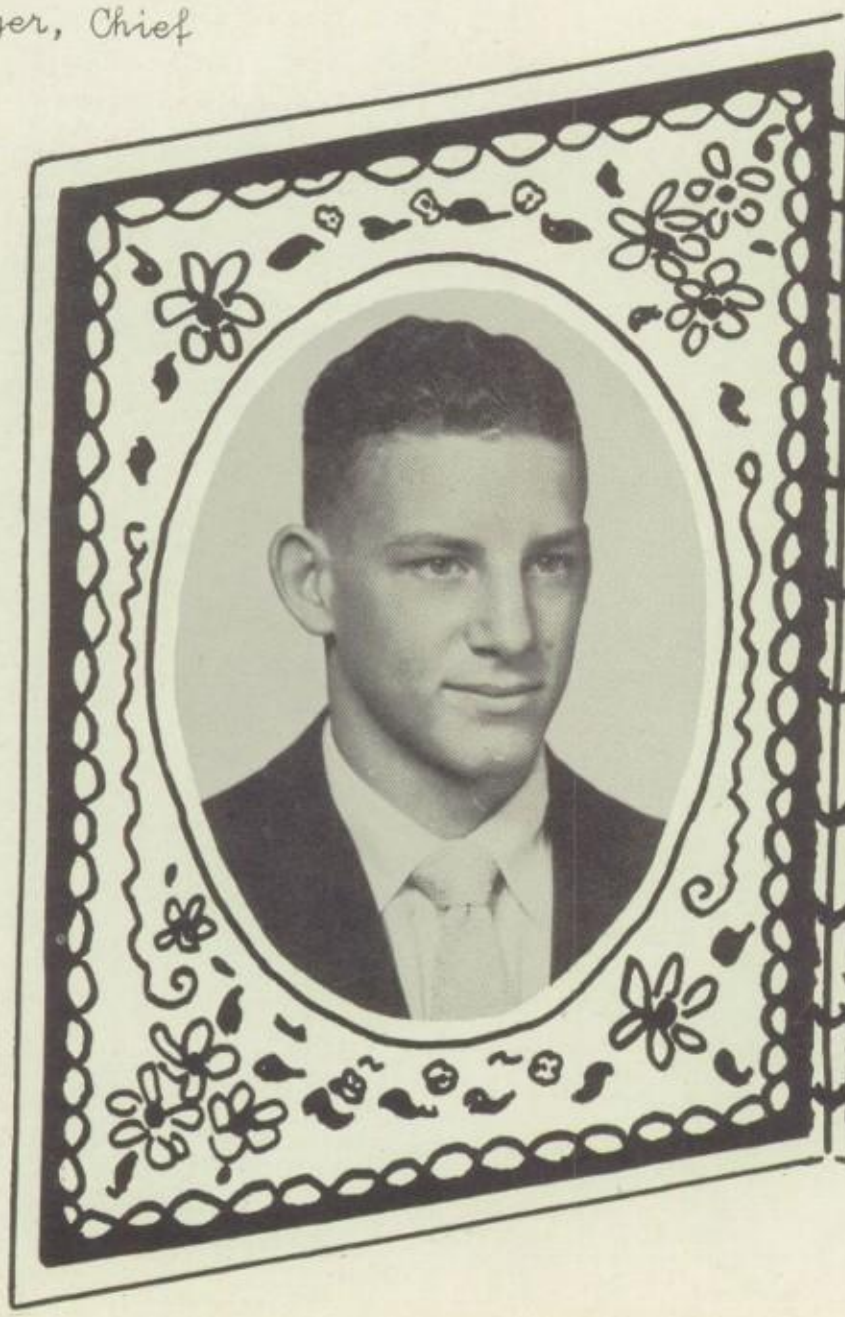

Jecky Munro, Princess

Junior Class-second place

Pow-Wow

Sophomore Class-third place

Freshman Class-fourth place

Don Rager and Becky Munro reigned as Chief and Princess over the 1949 Pow Wow.

Pow Wow

Senior Class-first place

Bob McFall, Joann King, Barbara Johnson, Donna Espinoza, Bobbie Wolfson, Glen, Burmeister.

Brother and sister in the Grayson family were usually quarreling while their friends and other members of the family looked on.

Senior Class Play Come Rain or Shine

Jim Backes, Gloria Williams, Marilee Streibich, Nona Craycraft, Dennis Jenkins, Frances Carr, Martha Burnham, Bob Glass, Margie Wilkinson.

A Life photographer came to an amateur play and was busy snapping pictures of the various characters in action.

The Phantom Gentleman

Standing: Jerry Huston, Eileen Johnson, Marjorie Macklin, Mary Ruhaak.

On floor: Bob Petzing.

An intruder (Bob Petzing) and his accomplice (Mary Ruhaak) in the home of Mrs. Hurlington (Marjorie Macklin) are captured by the son of the house (Jerry Huston) while his mother and sister (Eileen Johnson) look on.

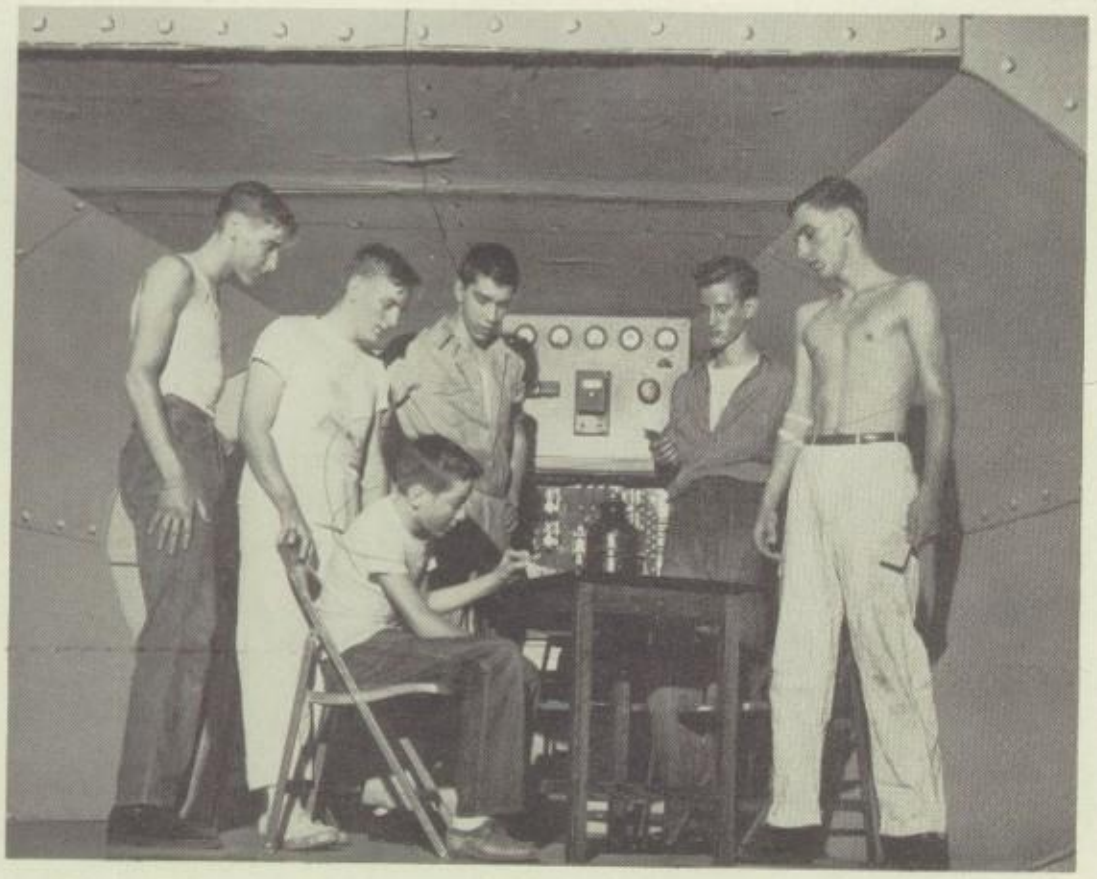

Submerged

Standing: Ed Carpenter, Bill Linsley, Bill Kritzmire, Jim Backes, Gene Stevens.

In Chair: Russell York.

Red is the radish,
Green is the pea.
Hope you get rid
by '53
Russell

This is an intense psychological drama of how six men, who were trapped in a steel submarine, came face to face with death. One of the members suggests that they draw cards to see who will be the 'doomed' man. the person who draws the high card is then too much of a coward to go through with it. Another crew member takes his place. The climax is reached when the coward, locked in a separate compartment, is engulfed by water as the walls of the submarine collapse under the terrific pressure.

Fixers, Inc.

Standing: Jim Hewitt, Barbara Jurim, Bill Burns, Alice King.

In Chair: Bill Costellia.

In this play, Mrs. Thorpe (Barbara Jurim) intends to keep up with a neighbor by sending her husband, Ogie (Bill Costellia) to a psychiatrist. When 'Fixers Inc.' tells Ogie a few facts of life, such as, the man is 'boss' in the family, the story changes. Ogie's ego becomes inflated when he knocks out Hank, (Jim Hewitt), Vice-President of 'Fixers Inc.' in a 'put up' fight. The next time we see Mr. and Mrs. Thorpe together, the pattern is completely reversed and it is quite obvious who now 'wears the pants.'

Band Contestants

DRUM QUARTETTE

Duane Strode, James Howat,
Joyce Shaner, Martha Neis

1st. Division District 1950

SAXOPHONE QUARTETTE

James Miller, James Allen, Robert Koehler,
Florence Paul

1st. Division District Contest 1949-1950
1st. Division State Contest 1949

DRUM QUINTETTE

James Howat, Robert Colwell, James
Stone, Martha Neis, Morgan Thornton

2nd. Division District Contest 1950

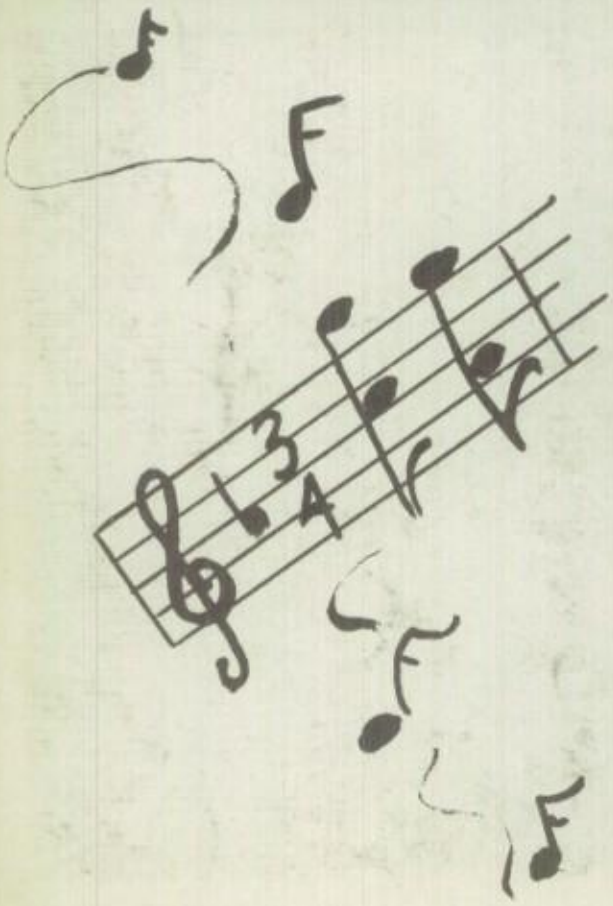

CLARINET QUARTETTE

James Fleisher, James Backes,
William Kritzmire, Don Dinquel
1st. Division District Contest 1950

Instrumentalists

CORNET TRIO

George Mast, Robert Gibson,
Darrell Gresham
1st. Division District Contest 1950

FRENCH HORN QUARTETTE

Roger Bastian, Eleanor Ehlen,
Joyce Davis, James Anderson
1st. Division District 1950

TROMBONE QUARTETTE

William Herzog, Jack McCombs,
Charles Hakes, Ronald Slonneger
1st. Division District Contest 1950

Jerry Huston, Dick Downs, Jo Wood, Bob Petzing, Bill Kritzmire.

"Could we be nice to a middle-aged woman!"

Mother Was a Freshman

"You're the nicest former Eagle Scout I know."

Bud Amen, Sandra Hall, Margaret Bortell, Mona Brower, Barbara Langford, Paula Hampton, Jean Matranga, Trula Toiles, Ruth King, Gary Sheley.

Organizations

Iris Biegel
President

School Officers

Ralph Kats
Vice-President

Back Row: Larry Bishop, Judy Jurl, Betty Hammer, Carol Yonce, Carol Henry, Barbara Henry.

Middle Row: Art Durand, Dick Downs, Darrell Gresham, Bob Colwell, Reg Sipfle, Glenn Burmeister, Tom Bachtold.

Student Council

Front Row: J. Byron Durham, Frieda Wallk, Iris Biegel, Bill Kritzmire, Delores Frels, Jim Stone.

Best of Luck
to a
well
rid
arly

Larry Bishop, Jr.

Jim Brown, Jr.

Glenn Burmeister, Sr.

Bob Colwell, Soph.

Dick Downs, Jr.

Art Durand, Jr.

Delores Frels, Sr.
Secretary

Darrell Gresham, Soph.

Betty Hammer, Jr.

Barbara Henry, Jr.

Carol Henry, Jr.

Student Council

J. Byron Durham
Faculty Adviser

Bill Kritzmire, Sr.
Parliamentarian

Jim Stone, Jr.
Treasurer

Judy Turl, Soph.

Frieda Wallk, Sr.

Carole Yonce, Soph.

Margaret Woerner 94.79
VALEDICTORIAN

Joann King 94.58

Delores Loerr 94.43

Reita Brumfield 94.41

Junette Checklin 93.81

Honor Students

Nona Craycraft 93.60

Janet Gauwitz 93.40

Mildred Darling 93.30

Norman Howard 93.28

The Top Ten

Frieda Waltk 94.68
SALUTATORIAN

National Honor Society

Norma Adleman
Patricia Althaus
Sheila Baker
Don Braunagel
Mary Brooksbank
Alma Claybaugh
Margaret Cornet
Gene Crubaugh
Louis Defreitas
Delores Drennan
Marilyn Eldred
Pat Elwood
Terry Ficken
Mary Gerard
Beverly Gobart
Mary Haaga
Betty Hill
Barbara Holzinger
Joan Johnson
Dick Koepping
Eleanor Monier
Bob Poindexter
Karma Randolph
Beverly Sokolis
Alberta Spaulding
William Weerts
Loretta Williamson
Marian Woerner
Helen Yonce
Bob Young
Iris Biegel
Reita Brumfield
Glen Burmeister
Junette Checklin
Nona Craycraft
Mildred Darling
Delores Frels
Janet Gauwitz
Delores Hoerr
Barbara Johnson
Joann King
Charlotte Parson
Freida Wallk
Margaret Woerner

Loads of luck always in everything you do
Pat

Pat Middleton
Co-Editor

Best of luck in track next year, the mile is a good race. Stick with
Don

Don Martens
Sports Editor

Talisman Editorial Staff

Margaret Woerner
Co-Editor

K. I. Bucher
Editorial Adviser

Norma Dixon
Circulation Manager

Delores Hoerr
Business Manager

Talisman Business Staff

Mr. A. R. Buis
Business Advisor

JoAnne Lehmann
Advertising Manager

Priscilla Adams

Pat Clark

Joyce Davis

Talisman Editorial Staff

Madeleine Kroeger

Front Row: Pat Travis, Beverly Bradley, Barbara Whitlow, Mary Jean Thompson.

Back Row: Mary'n Kuehl, Shirley Bill, Gerry Buchen, Shirley Stern, Doris Warchawski.

Barbara Mear

Mary Murray

Barbara Nelson

Talisman Business Staff

Left Row
Beverly Bourazak
Cherida Burchell
Joan Christy
Erika Erich

Middle Row
Jean Funk
Norma Hellman
Janet Hoffman
Barbara Johnson
Jean Murrie

Right Row
Jean Pottorf
Joyce Pottorf
Donna Trantina
Donna Webb

Back Row: Greg Ivers, Ronnie Gerald, Max Hoerr, Eddy Hoerr, Gary Hamm, Mr. Wipert.
Middle Row: Helen Murrie, Madelyn Delaney, Donna Opper, Gail Griffith, Willa Sue Sitton, Betty Gross, Shirley Williams, Marlyn Sitton, Connie Lawrence, Jane Garrett.

Front Row: Betty Welch, Pat Diehm, Sara Whitaker, Phyllis Herker, Barbara Altpeter, Bonnie Solomon.

Observer Editorial and Business Staff

Back Row: Joyce Pottorf, Mary Ruhaak, Mary Wightman, Carolyn Rohde, Pat Reeves, Marilyn Leininger, Lois Abbott, Nancy Herriman, Lois King, Pat Coon, Miss Berman.
Third Row: Anna Rickard, Donna Espinoza, Olivia Vaccaro, Kay Kennedy, Annette Maggio, Ruth Livingston, Barbara Short Sharon McCaddon, Shirley Krause, Geraldine Isbell, Ellen Cox, Pat Rein, Verena Schneider, Judy Camenisch, Clara Jegg.

Second Row: Carol Harper, Charlotte Parson, Reita Brumfield, Nancy Dowling, Priscilla Wightman, Carol Anderson, Darlene Deikman, Joyce Smith, Nancey Pugh, Anna Mae Steinseifer.
Front Row: Martha Potts, Don Graham, Don Stegall, Don Rager, Bill Costellia, Dan Shea, Ken Draper, Jackie Patterson.

Carol Anderson
Editor-in-chief

Ken Draper
Sports Editor

Joyce Smith
Feature Writer

Charlotte Parson
Copy Editor

Kay Kennedy
Feature Writer

Marilyn Leininger
Feature Writer

Alan Liste
Assistant Sports Editor
Photographer

Reita Brumfield
Associate Editor

Nancy Pugh
Associate Editor

Observer Editorial and Business Staff

Best of luck to good guy
Don Graham
53

Jeanne Berman
Editorial Adviser

Earl Wipert
Business Adviser

Betty Gross
Credit Manager

Helen Murrie
Advertising Manager

Sara Whitaker
Circulation Manager

Gayle Griffith
Production Manager

Donna Opper
Business Manager

Gary Hamm
Business Manager

Back Row: Nancy Pugh, Priscilla Adams, Mary Murray, Donna Trantina, Mary Wightman, Delores Hoerr, Pat Middleton.

Middle Row: JoAnne Lehman, Joyce Davis, Barbara Nelson, Don Stegall, Joyce Pottorf, Carol Anderson, Madeleine Kroeger.

Front Row: Jackie Patterson, Margaret Woerner, Reita Brumfield, Marilyn Leininger, Norma Dixon, Joan Christy, Verena Schneider.

Quill & Scroll

Good luck to a swell guy
Kyle Howell

Back Row: Dick Downs, Jerry Weiss, Bill Boldry, Gene Merrill, Don Rager, Jim Stone, Bob Brown, Glen Burmeister, Charles Herridge, Bob Crady.

Middle Row: Mr. Burkholder, Don Irish, Dick Carpenter, Don Canham, Kyle Howell, Bill Linsley, Charles Chamberlain, Jack Randolph, John Stickling, Carl Carter, Howard Smith.

Key Club

Front Row: Reg. Sipfle, Don Hicks, Don Martens, Roger Bastian, Jerry Clough, Harold Wirth, Stan Poshard, Darrell Gresham.

Back Row: Nancy Dowling, Eleanor Ehlen, Mary Murray, Richard Day, Darrell Gresham, Donna Trantina, Bob Colwell, David Voight, Ronald Slonneger, Lorraine Baer, Phyllis Lee, Donna Stringer.

Third Row: Delores Kunkel, Pat Winship, Marilyn Moleck, Shelley Lemon, Joyce Davis, Shirley Gladden, Gayle Griffith, Joyce Linden Joann Anderson, Verena Schneider, Phyllis Harms, Margie Wieland, Adele Edenburn, Katheryn Hess.

Second Row: Charlaine Rose, Martha Noonan, Caryl Scherf, Sonia Lambert, Erika Erich, Sandra Kall, Lois Abbott, Carolyn Rohde, Nancy Geltmaker, Suzanne Elmwood.

Front Row: James Groves, Jack Chitty, Ronald Williamson, Ronnie Kamp, Alfred Hetzel.

Latin Club

Left to Right: Jim Stone, Mary Lou Engle, Marlyn Sitton, Adele Edenburn.

Back Row: Mary'n Kuehl, Isabell Tidmarsch, Judy Grandy, Marilyn Leininger, Marten Garton, Dave Stratton, Jim Stone, Harold Stafford, Louise Donelson, Marie Alexander, Mary Wickert, Mary Voss.

Third Row: Miss Warfield, Louise Espinoza, Marlyn Sitton, Delores Seller, Ardene Smith, Ruth Goss, Judy Collins, Eva Zimmerman, Barbara Miles, Cherida Burchell, Juanita Strangerov, Sandy Schwartzbeck, Gloria Myers, Marlene Kohler.

Second Row: Dinah Walder, Mary Lou Gauwitz, Dora Nyari, Mary Smith, Loretta Hillyer, Marilyn Seymour, Nancy Herriman, Beverly Bradley, Jeanne Stout, Mary Lou Engle.

Front Row: Paul Potter, Rick Lindoerfer, Donald Evans, Richard Heiss, Mike White, Howard Smith.

Front Row: Betty Gross, Monica Green, Sarah Whitaker, Mary Kay Miller, Phyllis Williamson, Carol Andress, Pat Veach, Joann Birks.

Middle Row: Lu Ann Benner, Shirley Hewitt, Betty Reynolds, Phyllis Russell, Pat Gerring, Mary Van Laningham, Martha Hampton, Carol Billerbeck, Barbara Henry.

Back Row: Jim Cutler, Bill Gand, Roger Goodwin, Bill Boldry, William Herman, Kenneth Gridley, Dick Downs, Arthur Rose, Felix St. Louis, Jerry Lindenmeyer.

Margaret Woerner; Secretary,
Jack Franklin; Treasurer,
Barbara Johnson; President,
Elaine Tasick; Vice-President.

French Club

Middle Row: Miss G. Hedstrom, Joan Reyburn, Ruth Sands, Dorothy Rosenbaum, Dorothy Miller, Janet Waller, Carol Yonce, Connie Lawrence, Jackie Patterson, Rachel Jackson, Carol Henry.

Back Row: Jackie Sonderegger, Kyle Howell, Jack Franklin, George Storey, Glen Growe, Bill Harrell, Frank Marshall, Irv Sellers, Sumner Borin, Barbara Keene.

Front Row: Barbara Johnson, Bonnie Solomon, Francis Carr, Barbara Jurim, Barb Ginnochio, Bonnie Nichols, Margie Macklin, Elaine Tasick.

PAN AMERICAN

Mary Ruhaak
President

Priscilla Adams
Vice-President

Miss Perdew
Advisor

Mary Wightman
Secretary

Carol Schneider
Treasurer

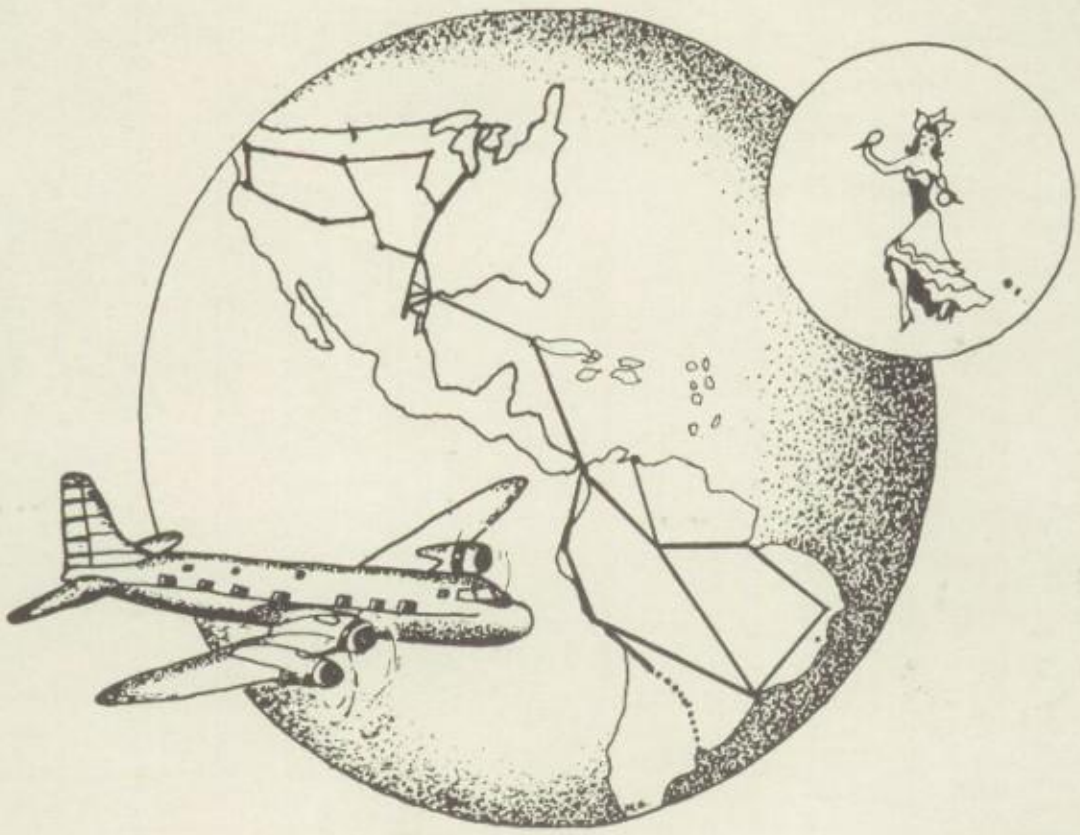

1. Wayne Benson
2. Jackie Borger
3. Betty Jean Call
4. Eddie Carpenter
5. Don Dinquel
6. Edward Fierce
7. Albert Fuson
8. Kenneth Gillig
9. Fred Grigg
10. Christine Hansen
11. Don Hill
12. Marlene Hirth
13. Mary Hosick
14. John Johnson
15. Kay Kline
16. Beverly Knobloch
17. Mary Lee
18. Marilou Lewis
19. Frank MacDonald
20. Nancy Martin
21. Marlene Osterman
22. Charles Peer
23. Martha Jane Peterson
24. Mary Peterson
25. Donna Petzing
26. Jerry Russell
27. Joanne Semlow
28. Don Smith
29. Gloria Snedden
30. Mary Jean Thompson
31. Tom Walton
32. Ronnie Duke
33. Priscilla Wightman

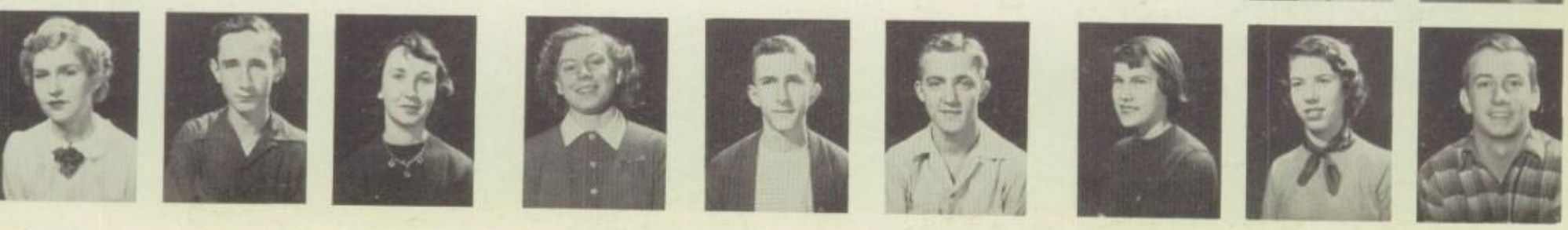

Elyse Johnston, Sec., Mary Lou Adleman, Treas., Junette Checklin, Vice-Pres., Nona Craycraft, Pres., Ellen Cox, Corr. Sec.

Art Club

Standing: Joann King, Evelyn Post, Nona Craycraft, Pat Middleton, Joyce Pottorf, Mary Corley, Dorothy Miller, Chuck Haynes, Bob Zimmerman, Phyllis Stern, Joanne Endres, Evelyn Blane, Barb Langford, Sandra Buchanan, Dick Carpenter, James Webb, John Rush.

Seated: Carol Steiner, Ellen Cox, Georgia Smucker, Mary Jane Wilmsen, Junette Checklin, Jeanne Dooley, Mary Lou Adleman, Elise Johnston.

Front tables and back: Kathleen Voslow, Pat Holler, Mary Jane Wilmsen, Barbara Henry Carole Steiner, Imogene Meischner, Joyce Goodrich, Frances Jackson, Connie Blumenrader, Ruth Sands, Joan Christy, Dixie Lancaster, Wilma Pryor, Mary Addis, Yvonne Burnham, Dinah Walder, Martha Hampton, Betty Hammer, Paula Hampton, Sandra Sollars, Phyllis Russell, Jo Anne Semlow, Irene Schielein.

Standing: Doris Warchawski, Miss Dorothy Marzahn, Margaret Bortell, Sandra Kall, Irene Donelson, Martha Colbert, Betty Shaver, Evelyn Blane, Suzanne Lewis, Harriet Cole, Jackie Sonderegger, Shirley McGuire, Martha Noonan, Richard Kaylor, Arthur Rose, Erika Erick, Dolores Kunkle, Lucille Wilke.

Library Club

Library Club Officers

Barbara Henry, Dixie Lancaster, Wilma Pryor.

Alan Lisle
President

Don Raeuber
Vice-President

Marilyn Molek
Secretary

Jacqueline Sonderregger
Treasurer

Camera Club

Back Row: Bob Stewart, Jim McMorris, Paul Pearson, Alan Lisle, Don Raeuber, Ronald Thomas, Robert Hugenmeyer, Sue Brodbeck.

Middle Row: Miss Courtright, Donna Kashner, Shirley Krause, Shirley Steimel, Ruth Livingston, Nelson Barrick.

Front Row: Darlene Dickman, Jackie Sonderegger, Marilyn Moleck, Gerry Isbell, Donna Webb.

Foreground: Joan Nelson, Don Graham.

Science Club

Back Row: Dan Morse, Albert Kellerstrass, Ernst Kellerstrass, Jim Lankton.

Middle Row: Darrel Blair, Adele Edenburn, Ruth Barnes, Nancy Martin.

Front Row: Mary Wightman, Priscilla Wightman.

Science Prefects

Back Row: Truba Toiles, Lorraine Baer, Phyllis Dowell.

Middle Row: Monica Green, Luann Benner, Kay Simpson, Shirley Barrett.

Front Row: Mary Goss.

Back Row: Wilma Pryor, Mary Lou Engle, Mrs. Pfander, Richard Kaylor, Jim Stone, Ray Uhlig, George Freidinger, Donna Brown, Nettie Brown, Betty Gross, Betty Reynolds, Mary Koechle.

Fourth Row: Shirley Steimel, Geraldine Isbell, Ruth Livingston, Gloria Williams, LuAnn Benner, Annette Maggio, Charlotte Casteel, Mary Ellen Hull, Mary Jo Ewalt, Paula Hampton.

Third Row: Mary Jane Wilmsen, Dixie Price, Irene Schielein, Dixie Lancaster, Dora Nyari, Dierdre Bryant, Gloria Myers, Jeanne Dooly, Christine Hansen.

Second Row: Carol Schneider, Nancy Johnson, Donna Webb, Don Hicks, Jon Burnham, Jim Brown, Joan Sommerville, Barbara Taylor, Irene Bishop.

Front Row: Grace Stafford, Patsy Rein, Barbara Nelson, Donna Trantina, Jim Fleisher, Katheryn Hess, Nancy Dowling.

Junior Red Cross

Ushers

Back Row: Mary Cook, Lorraine Sinn, Mary Waterfield, Leslie Vogt, Betty Sheely, Barbara Kirsch, Marilyn Wheeler, Sally Cook, Carol Miller, Sandra Sheley, Doris Herman, Doris Cleer.

Third Row: Mary Ann Parker, Nancy Johnson, Dolores Sellers, Joyce Hedges, Cloteel Burbank, Joanne Lehmann, Pat Diehm, Carol Schneider, Shirley Bill, Pat Bell, Doris Warschawski, Peggy Boyer.

Second Row: Donna Stringer, Harleane Niles, Emily Bauwens, Donna Trantina, Ilene Grimmer, Irene Donelson, Isabell Tidmarsh, Evelyn Roth.

Front Row: Betty Shaver, Velma Rhodes, Dixie Price, Barbara Altpeter, Audrey Cloyd, Donna Webb, Norma Bergia, Betty Carter.

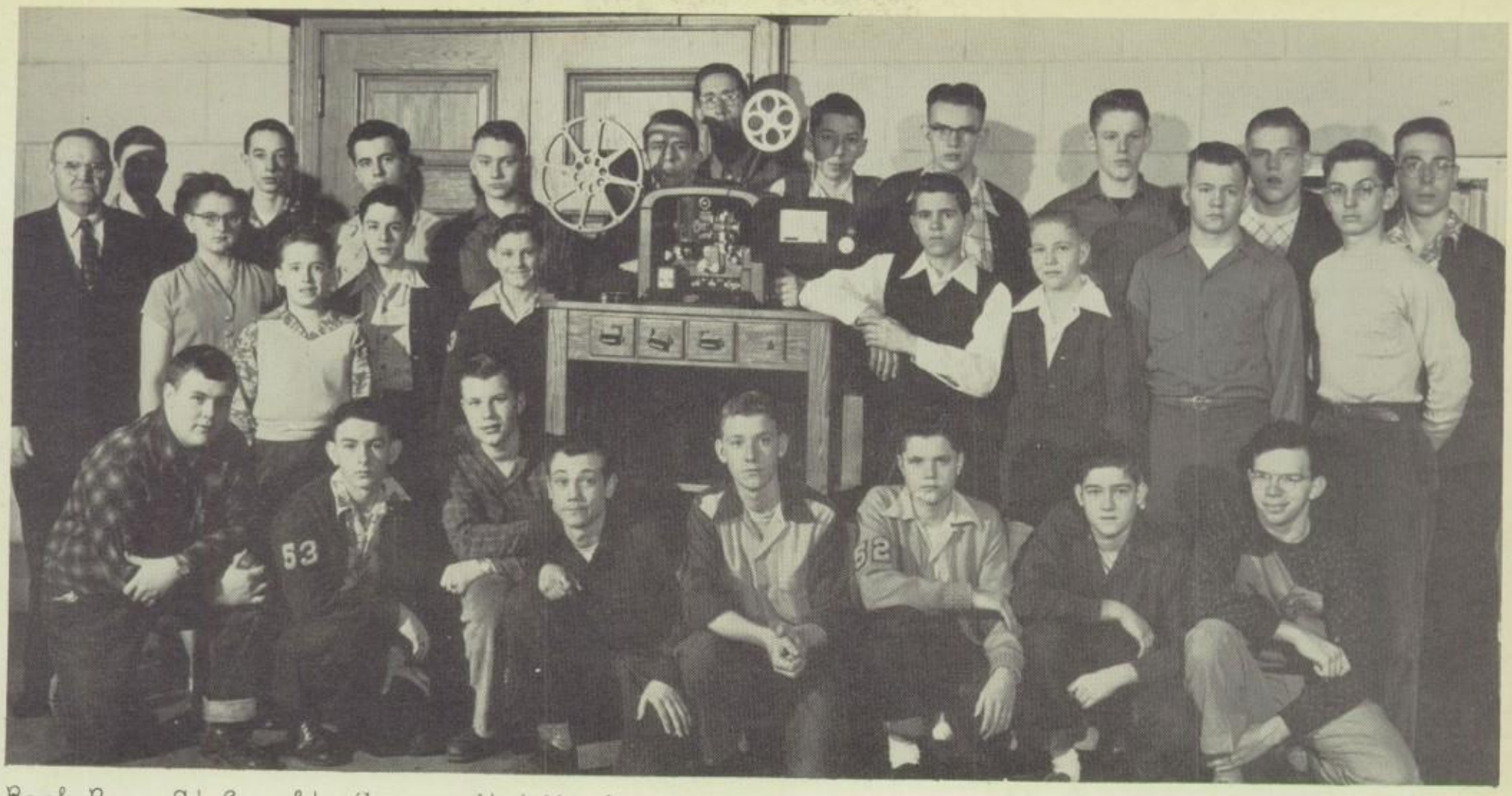

Back Row; Ed Arnold, Eugene Stepsinski, Jim Gouran, Kenney Giltig, Bill Kolb, George Scott, Alan Lisle, Seth Glenn, Ty Bassett, Jerry Lindsay.

H. E. Eveland

Middle Row; Mr. H.E. Eveland, Doris Cleer, Gerald Errion, George Christopher, Gene Rhodes, Fred Ross, Howard Smith, Gary Hamm, Fred Szabados.

Front Row; Joe Goebels, Ralph Stauffer, Jerry Boesch, David Shaner, Tom Short, Ronald Achterberg, Bill Hoerr, Don Raeuber.

Projection Crew

Stage Crew

Back Row; Frank Chew, David Reed, Edward Clark, Malcolm Kincaid.

Middle Row; Mr. Culver, Jerry Clough, Jeanne Stout, Lil Park.

Front Row; Bill Sherod, Stan Koga.

Standing: Ivalee Hall, Jean Dooly, Joyce Hedges, Betty Klawitter, Phyllis Kerker.

Sitting: Diane Williams, Susan Brodbeck, Luann Benner, Doris Warschawski.

Back Row: Pat Shrode, Marilyn Seymour, Sharon McCaddon, Melissa Hartrick, Ruth Barnes, Gayle Griffith, Bertha Hallor, Barbara Burdick.

Middle Row: Frances Carr, Cecilia Miller, Amber Boardman, Suzanne Copley, Mary Ann Steiner, Marilee Streibich, Shirley Scovil Betty Lou Carter.

Front Row: Shirley Steimel, Ellen Cox, Pat Lowery, Carla Shaw, Lillian Park, Jacklyn Lorentz.

Office Assistants

Mrs. Greeness, Mrs. Dean, Miss Macdonald, Olmstead, Mr. Tucker, and at typewriter, Norma Shackelford, Miss Brownell, Mary Miss Dreher.

Back Row: Leo Jordan, Bob Crady, Bill Linsley, Bill Harrell, Jack Severns, Chuck Johnson, Dave Stratton, Dick Rice, John Johnson, James Reece.

Middle Row: Miss Dalton, Lyle Ball, Phyllis Jennings, Barbara Heathcoat, Melvina Shadid, Jean Pottorf, Jonda Wagner, Donna Brown Nancy Johnson, Fred Callaway.

Front Row: Eva Zimmerman, Mary Peterson, Martha Peterson, Pat Scott, Faye Duncan, Gloria Snedden, Marilyn Seymour, Connie Lawrence.

Back Row: Dinah Walder, Jack Colboth, John Rush, Eddie Carpenter, Dean Snyder, Bill Shaffer, Jim Key, Bud Hire, Jim Fredell, Verna Priller.

Middle Row: Sara Day, Annette Maggio, Mary Goss, Russalee McDonald, Donna Opper, Donna Parkinson, Dorothy Farrer, Ruth Goss, Doris Mansfield, Juanita Strangerou, Barb Whitlow, Sally Ann Milhaus.

Front Row: Mary Smith, Betsy Bugg, Dierdre Bryant, Donna McMorris, Pat Smith, Margaret Bortell, Mary'n Kuehl, Inez Ginz.

Back Row: Pat Swanson, Barbara Kirsch, Mary Murray, Beverly Bourazak, Shirley Morris, Roger Powers, Ronnie Densberger, Allan Lisle, George Scott.

Third Row: Thelma Watkins, Charlotte Casteel, Mary Waterfield, Margie Kunkel, Joan Fugitt, Dick Carpenter, Bob Wagler, Jim Demmick, Carl Kumpf.

Second Row: Joann Birks, Linda Nelson, Marilee Streibich, Iris Biegel, Janet Gauwitz, Effie Lou Calhoun, Bill Heiss, Gary Hamm, Terry Houston.

Front Row: Connie Lowder, Barbara Vevig, Joanne Gordon, Carol Billerbeck, Mary Ellen Clark, Jerry Hullinger, Gerry Buchen, Walter Schwind.

A Cappella

Girls' Choir

Back Row: Donna Stringer, Marie Alexander, Joan O'Kelly, Beverly Boerkel, Judy Grandy, Donna Peters, Jackie Borger, Joanne Bayer, Pat Coon, Sonia Lambert, Gloria Williams, Kathleen Voslow.

Middle Row: Donna Hall, Bobbie Clark, Ruth Mayfield, Patsy Addison, Nancy Erwin, Jane Garrett, Madelyn Delaney, Barbara Burdick, Amelia Klein, Betty Sheely,

Front Row: Georgia Sommer, Lillian Hicks, Rosalyn Ward, Norma Thompson, Betty Knott, Doris Doss, Ethel Mae Vance, Barbara Short, Dawn Jones, Diane Robertsor

Back Row: Dennis Jenkins, Gene Oldham, Reg Sipfle, Dick Short, Norma Paine, Mary Lou Adleman, Marilyn Carr, Delores Hoerr, Phyllis Lee.

Third Row: Grant Tuffentsamer, Dick Richardson, Ralph Tegg, Dick Weyeneth, Leslie Vogt, Marilyn Wheeler, Nancy Herriman, Suzanne Copley, Phyllis Stern.

Second Row: Lloyd Agee, Malcolm Kincaid, Gene Duvendack, Jerry Weiss, Lorraine Baer, Joanne Endres, Arbutus Stauffer, Dorothy Rosenbaum, Janet Rammes.

Front Row: Wayne Benson, Bill Gand, Sumner Borin, Jeanne Stout, Mary Lou Engle, Mildred Darling, Carol Morris.

A Cappella

Boy's Choir

Back Row: Kenny Gillig, Frank Marshall, Richard Crider, Don Samuelson, Calvin Balzell, Ed Fierce, Ken Gridley, Richard Wynd.

Front Row: Ralph Stauffer, Don Antle, Ronald Earlin, Jim Holzinger, Robert Hagemeyer, Ronnie Stables.

Middle Row: Joe Williams, Bob Thomas, Ken Rankin, John Walwer, Tommy Walton, Jesse Henderson, Stanley Kerker.

Joan Nelson, Judy Turl, Marlene Osterman, Joan Christy, Sharon Collins.

At piano: Eileen Johnson. me.

Girls' Sextette

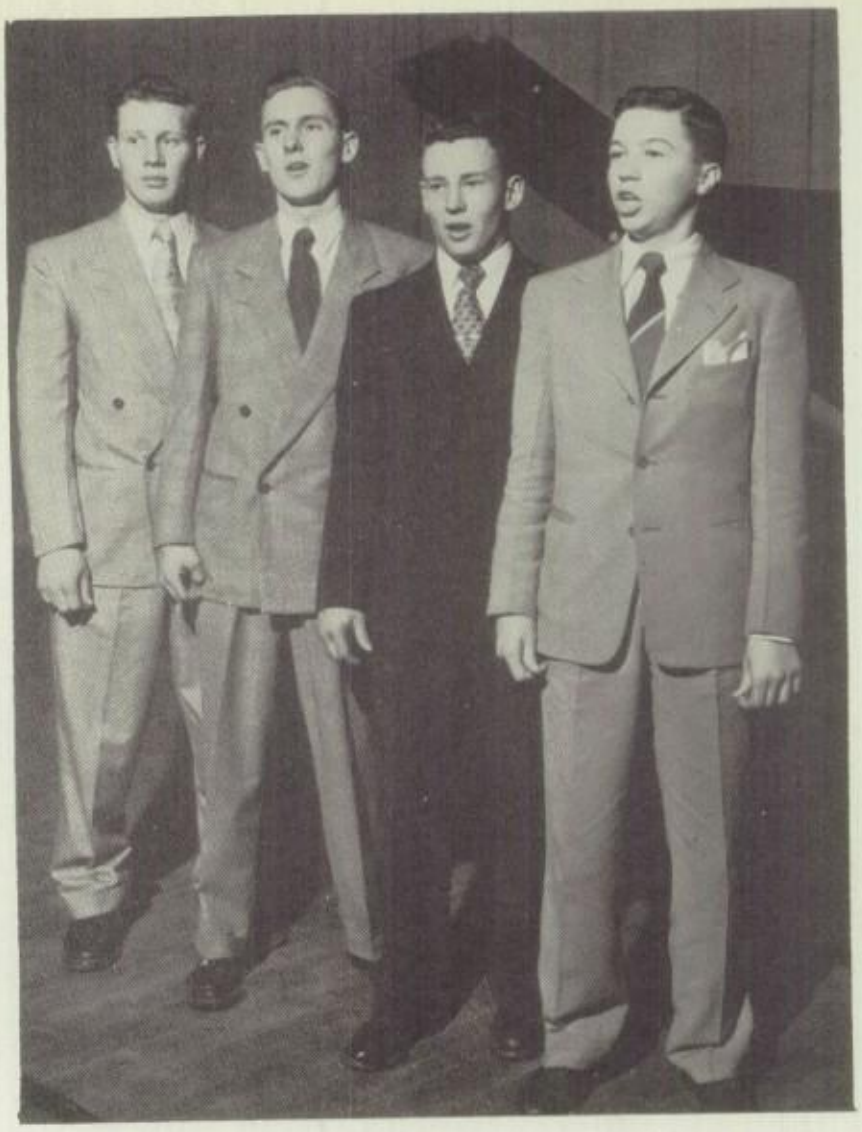

Dick Samsel, Gene Stevens, Don Miller, Chuck Chamberlain.

Boys' Quartet

Best wishes to all you ever do. See you next year.
Eileen Johnson

Music Council

Back Row: Dick Carpenter, Joyce Smith.

Front Row: George Scott, Marilee Streibich, Effie Lou Calhoun.

Back Row: Rachel Vince, Janet Wilson, Lorraine Remelius. Barbara Hoffman, Shirley Wright, Jim Bruggeman, Wayne Root, John Homann, C. B. Prunty, Bill Garton, Harry LaHood, Suzanne Brodbeck, Shirley Johnson, Ruth McCall, Sandra Sollars, Joan Martin.

Second Row: Joyce Goodrich, Donna Royster, Shirley Miller, Donna Heathcoat, Cloteel Burbank, Don Schafer, Roger Copley, James Groves, Gene Irons, Carol Greer, Jean Pottorf, Lois Nelson, Joanne Rimmey, Norma Peterson.

Third Row: Pat Clark, Kay Kennedy, Evelyn Post, Jean Matranga, Joyce Smith, Max Berkowitz, Ronnie Achterberg, Marvin Fuller, Norman Geyer, Sally Whipp, Mary Van Laningham, Ardine Smith, Shirley Williams, Charlene Tracy.

Front Row: Jean Corzine, Sharon Lee, Nancy Phillips, Jacqueline Sayre, Juanita Gillman, Gerald Errion, Bob Grant, Jim Howat, Carol Yonce, Imogene Meischner, Pat Smith, Mardell Hunziker, Betty Reynolds.

Mixed Chorus

Girls' Glee Club

Back Row: Betty Smith, Mary Sherman, Donna Woodruff, Phyllis Cole, Nancy Knapp, Marilyn Robison, Marian Robison, Sandra Sheley, Shirley Barnewalt, Joyce Gold, Doris Gold, Sarah Whittaker, Gaberella Murry, Irene Donelson, Ruth Canterbury, Florence Hoerr, Carol Rice.

Second Row: Ethel Mae Lyons, Beryl Farlin, Jane Keller, Sheila Schultz, Carol Glaczenski, Melvena Shadid, Delores Riggs, Devenia Henderson, Marilyn Arnold, Shirley Klockenga, Carol Muma, Connie Lee, Pat Moore.

Third Row: Doris Hermann, Mary Koechle, Gerry Meinders, Lois King, Dorothy Farrar, Georgia Klockenga, Carol Taylor, Lois Burdette, Hattie Baldwin, Joyce Richardson, Delores Hubert, Shirley Swiger, Sonia Klein, Melba Martini.

Front Row: Mary Parker, Elsie Checklin, Margie Potter, Sheris Warren, Betty Slechta, Welma Rhodes, Beverly Wood, Sandy Schwartzbeck, Barbara Lowe, Delverna Szabados.

CLARINET

Norma Avery
Jim Backes
Jackie Baumflek
Jack Brown
Marlene Brye
Wayne Dawson
Don Dinquel
James Fleisher
Don Ginz
Jane Gott
Kyle Howell
Martha Huston
Joyce Jass
William Kritzmire
Juanita McFall
Dan Morse
Mary Richman
Shirley Roecker
Dale Ryan
Elsa Schmidt
Don Speck
Jerry Stafford
Lynn Williams

BASS

William Herman
Don Le Master
William McConkey
William Rust
Phil Smart

TYMPANI

Robert Colwell

BARITONE

Donald Evans
James Hewitt
Robert McFall

MAJORETTES

Joanne Gordon
Joanne King
Jackie Lorentz
Shirley Scovil
Marlyn Sitton
Willa Sue Sitton
Marilee Streibech

TROMBONE

Charles Hackes
William Herzog
Edward Hoerr
Max Hoerr
Jack McComb
Robert Pedzing
Ronnie Slonneger
Robert Petzing

BASS CLARINET

David Shaner
Robert Vann

OBOE

Mary Kay Miller
Sandra Pease

Band

Best Wishes to fellow track man yours for a fine summer vacation William K "51" The Sta

FLUTE QUARTETTE

Virginia Miller, Cherida Burchell, Shelley Lemon, Kay Kline
2nd. Division District Contest 1950

CORNET TRIO

Kenneth Johnson, Duane Strode, Donald Lyons
2nd. Division District Contest 1950

BASSOON

Betty Call
Geraldine Oard

TENOR SAXAPHONE

Jim Allen
Al Hetzel

ALTO CLARINET

Judy Collins

FRENCH HORN

Jim Anderson
Roger Bastian
Joyce Davis
Eleanor Ehlen
Robert Falakta

CYMBALS

Beverly Knobelock

ALTO SAXAPHONE

Phyllis Allen
Ruth Goss
Mary Hedstrom
Robert Koehler
Melvin Macari
Florence Paul

FLUTE

Cherida Burchell
Martha Burnham
Barbara Jurim
Kay Kline
Shelley Lemon
Virginia Miller
June Morehead
Elaine Tasick

DRUMS

Jim Howat
Martha Neise
Joyce Shaner
Clyde Stetson
James Stone
Morgan Thornton

BARITONE SAXAPHONE

Jim Miller

CORNET

Bill Dodson
Robert Gibson
Darrel Gresham
Marlene Hirth
Max Hutton
Barbara Johnson
Kenneth Johnson
Donald Lyons
Bob Martin
George Mast
Keith Poshard
Jerry Russell
Duane Strode

Band

FLUTE TRIO

Eleanor Ehlen, Martha Burnham, Elaine Tasick
lst. Division District Contest 1949-1950
lst. Division State Contest 1949

CLARINET QUARTETTE

Don Speck, Elsa Schmidt, Mary Richman, Kyle Howell
2nd Division District Contest 1950

Orchestra

VIOLIN

Barbara Anderson
J. W. Bell
David Bergstrom
Nettie Brown
Carol Darnell
Ronald Duke
Mary Goss
Shirley Hewitt
Audrey Loing
Joyce Nolan
Donna Parkinson
Pat Richart
Pat Samsel
Dick Scrivner
Joyce Smith
Eva Zimmerman

CELLO

Christine Hanson
Mary Ellen Hull
Shirley Livengood
Barbara Miles
Louise Rathman
Bill Twedell
Jack Wheeler

HORN

Roger Bastian
Eleanor Ehlen

FLUTE

Kay Kline
Shelly Lemon
Virginia Miller

OBOE

Mary Kay Miller

BASS

Ruth King
Richard Samsel
Dale Wise

SAXAPHONE

Florence Paul
Al Hetzel

CLARINET

Jim Fliesher
Elsa Schmidt

BASSOON

Betty Call

TROMBONE

Ed. Hoerr
Max Hoerr
Robert Petzing

PIANO

Marilea Bibe
Dorothy Miller

TRUMPET

Don Lyons
Duanne Strode

DRUMS

Robert Colwell
Jim Howatt
Jim Stone

Majorettes

Villa Sue Sitton, Marlyn Sitton, Shirley Scovil, Marilee Streibich, Joann King, Joanne Gordan, Jacklyn Lorentz.

Junior Hi-Y

Front Row: Bill Price, Lydell Karick, Edward Clark, Dale Wise, Jim Groves, Russel York.

Back Row: Norman Post, Charles Broughton, Richard Kayler, Charles Curry, Ken Gillig, Charles Hakes, Mr. E.J. Miller.

J.T.A.

Front Row: Barbara Henry, Ruth Goss, Dick Bickerton, Jim Backes, Martha Burnham, Margery Wilkinson.

Middle Row: Miss Nance, Adele Edenburn, Dorothy Rosenbaum, Jackie Lorentz, Dolores Frels, Sharon Collins, Jeanne Dooly, Jackie Patterson.

Back Row: Mary'n Kuehl, Ruth Barnes, Nancy Herriman, Monica Green, Mary Murray, Berna Cutler, Gloria Williams, Margaret Bortell.

Louise Espinoza

Mary'n Kuehl

Joyce Pottorf

Joyce Smith

Miss Helen Kellogg

Publicity Staff

Marilee Streibich

Vocational Guidance

Back Row: Lorraine Baer, Bill Linsley, Richard Day, Jack Wheeler, Bob McFall, Dave Stratton, Bill Kritzmire, Jim Stone, Don Stegall, Glen Burmeister, Norman Derrickson, Marilyn Carr.

Third Row: Adele Edenburn, Alma Jennings, Pat Winship, Joyce Davis, Mary Lou Engle, Pat Middleton, Iris Biegel, Dolores Frels, Dawn Jones, Verena Schneider, Marilyn Moleck, Madeleine Kroeger, Margaret Woerner.

Second Row: Charlaine Rose, Nancy Geltmaker, Margery Wilkinson, Carolyn Rohde, Marilyn Leininger, Donna Trantina, Phyllis Lee, Jecky Munro, Sonia Lambert, Mary Rukaak.

Front Row: Howard Smith, Dick Lindoerfer, Mike White, Bob Wagler, Ronnie Kamp, Dick Heise, Donald Evans.

Y-Teens

Back Row: Mary Jo Ewalt, Trula Toiles.
Middle Row: Betty Gross, Jane Hall, Ruth King.
Front Row: Sandy Schwartzbeck.

Back Row; Mary Koechle, Mary VanCaningham, Ruth Mayfield, Trula Toiles, Sandra Sheley, Carol Lovin, Betty Gross, Charlaine Rose, Betty Call, Donna Webb.

Middle Row; Phyllis Jennings, Mary Jo Ewalt, Jane Buggs, Sandy Schwartzbeck, Joanne Lehmann, Vella Cavanaugh, Pat Diehm, Jackie Lorentz, Ruth King, Melvina Shadid, Beverly Wood, Donna Hall, Jane Hall, Miss Slaughter.

Front Row; Inez Ginz, Priscilla Wightman, Monica Green, Donna Trantina, Mary Lou Adleman, Emily Bauwens, Betsy Bugg, Charlotte Casteel.

Standing: Jo Anne Semlow; Treasurer, Carolyn Rohde; Secretary.

Seated: Jaynet Biddison; Vice-President, Joyce Davis; President.

G. A. A.

Back Row: Delores LaJeber, Joanne McLean, Evelyn Blane, Nancy Geltmaker, Jaynet Biddison, Shirley Hughey, Phyllis Russell, Sandra Buchanann, Barbara Kirsch, Carolyn Rohde, Irene Bishop, Sandra Hall, Dorothy Rosenbaum.

Fourth Row: Miss Moehle, Ruth Close, Joyce Richardson, Joyce Davis, Judy Rhoades, Charlene Noe, Shelley Lemon, Barbara Greene, Vivian Johnson, Elaine Hess, Karlene Herbstrith, Mary Goss, Alma Jennings, Marilyn Johnson, Donna Kirkbride, Carol Harper, Miss Scheffel.

Front Row: Carol Steiner, Phyllis Jennings, Helen Hughey, Kay Klein, Patsy Robertson, Clarabelle Jegg, Jean Ladley, Georgia Sommer.

Second Row: Phyllis Allan, Norma Thompson, Mary Jo Ewalt, Judy Camenisah, Louise Roecker, Shirley Hinthorn, Mary Jerrell, Mary Jane Wilmsen, Janet Kyle, Libby Munis, Erika Erich.

Third Row: Irene Donelson, Shirley Wright, Emily Bauwens, Louise Donelson, Mary Green, Barbara Hendrick, Joanne Semlow, Donna Graves, Gaberella Murray, Harleane Niles, Priscilla Wightman.

Back Row: Ruth Close, Jaynet Biddison, Barbara Kirsch, Joanne Semlow, Priscilla Wightman.
Middle Row: Irene Donelson, Emily Bauwens, Louise Donelson, Gaberella Murry, Phyllis Allen.
Front Row: Jean Ladley, Janet Kyle, Mary Terrell.

G. A. A.

Marilyn Moleck, Irene Bishop, Jaynet Biddison, Marilyn Johnson.

To promote good sportsmanship and to stimulate interest in physical activity are two of the main objectives of the G.A.A. Our activities for the year include speedball, soccer, hockey, archery, volleyball, aerial darts, basketball, tennis, outings, parties, playdays, stunts, and tumbling. This is the third year our organization has been able to send two representatives to a G.A.A. Leadership Camp. Last but not least our big all day trip closes an eventful year of activities.

Back Row: Judy Rhoades, Dolores LaJeber, Erika Erich, Joanne Semlow, Priscilla Wightman, Mary Green, Phyllis Russell, Carol Harper, Shelley Lemon.
Third Row: Norma Thompson, Charlene Noe, Mary Jo Ewalt, Joyce Davis, Elaine Hess, Barbara Greene, Louise Roecker, Phyllis Jennings.

Second Row: Libby Munis, Nancy Geltmaker, Irene Donelson, Barbara Hendrick, Louise Donelson, Carolyn Rohde, Evelyn Blane.
Front Row: Patty Robertson, Karlene Herbstrith, Joyce Opper.

Coaches

Mr. R. Gummerson
Cross Country, Track
Fresh. Football

Mr. P. Culver
Tennis

Mr. V. Boucher
Football, Fresh.-Soph.
Basketball

Mr. C. Gross
Wrestling, Football

Mr. S. Trumphold
Soph. Football

Mr. J. Correll
Basketball, Baseball

Mr. J. Burkholder
Golf

Athletics

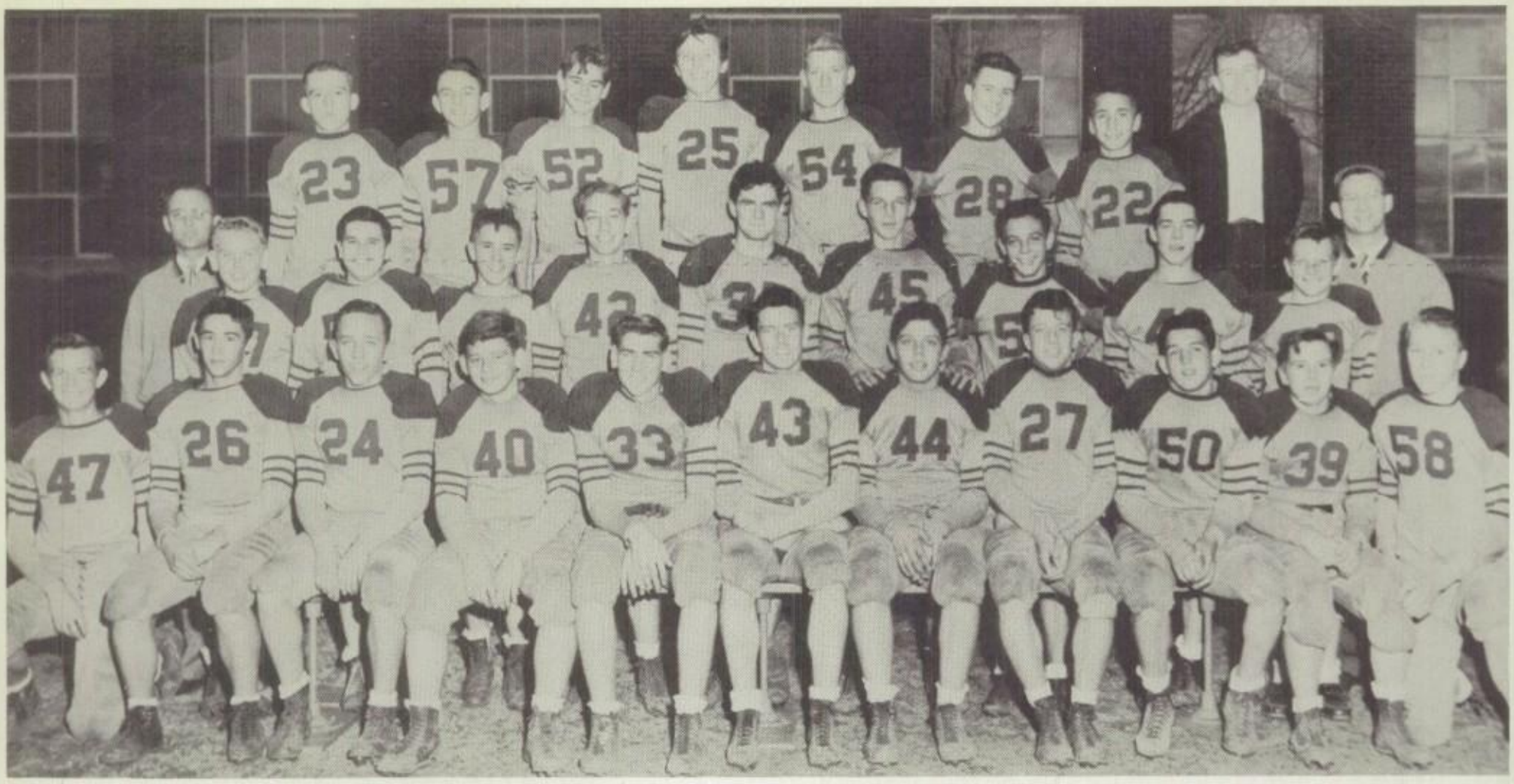

Back Row: Glen Aeschleman, Ralph Stauffer, Bob Falatka, Jim Webb, Tom Short, Jim Brown, Forrest Ross, Jack Kelley, mgr.

Middle Row: Roy Gummerson, Dave Downs, Fred Weaver, Jerry Utley, Don Hill, Don Wright, Don Allen, Gene Clark, Bill Draper, Robert Sulaski, Mr. Trumpold.

Front Row: Bill Larke, Warren Oldham, Tom Bachtold, Roger Clemmer, Gordon Nance, Bill Bourlet, Phil Weinstein, Guy Hatfield, Art Durand, Ernie Baldeck, Bob Mendelius.

Football

Fresh.-Soph.

Back Row: Harold Stafford, Duane Lovestrand, J. W. Bell, Bill Garton, Jerry Woerner, Charles Broughton, Al Fuson, Max Berkowitz, Dave Pettit, mgr.

Middle Row: Mr. Trumpold, Bill Hoer; mgr., Bennie Elam, George Raeuber, Gene Jolly, Roger Arends, Bob Colwell, John Schermer, Bob Manarry, Bill Hermann.

Front Row: Jack Molleck, Marsden Barclay, Garth Knoblock, Jack Chitty, Charles Chamberlain, Bob Schmied, John Lankton, Darrel Gresham, Jerry Grant.

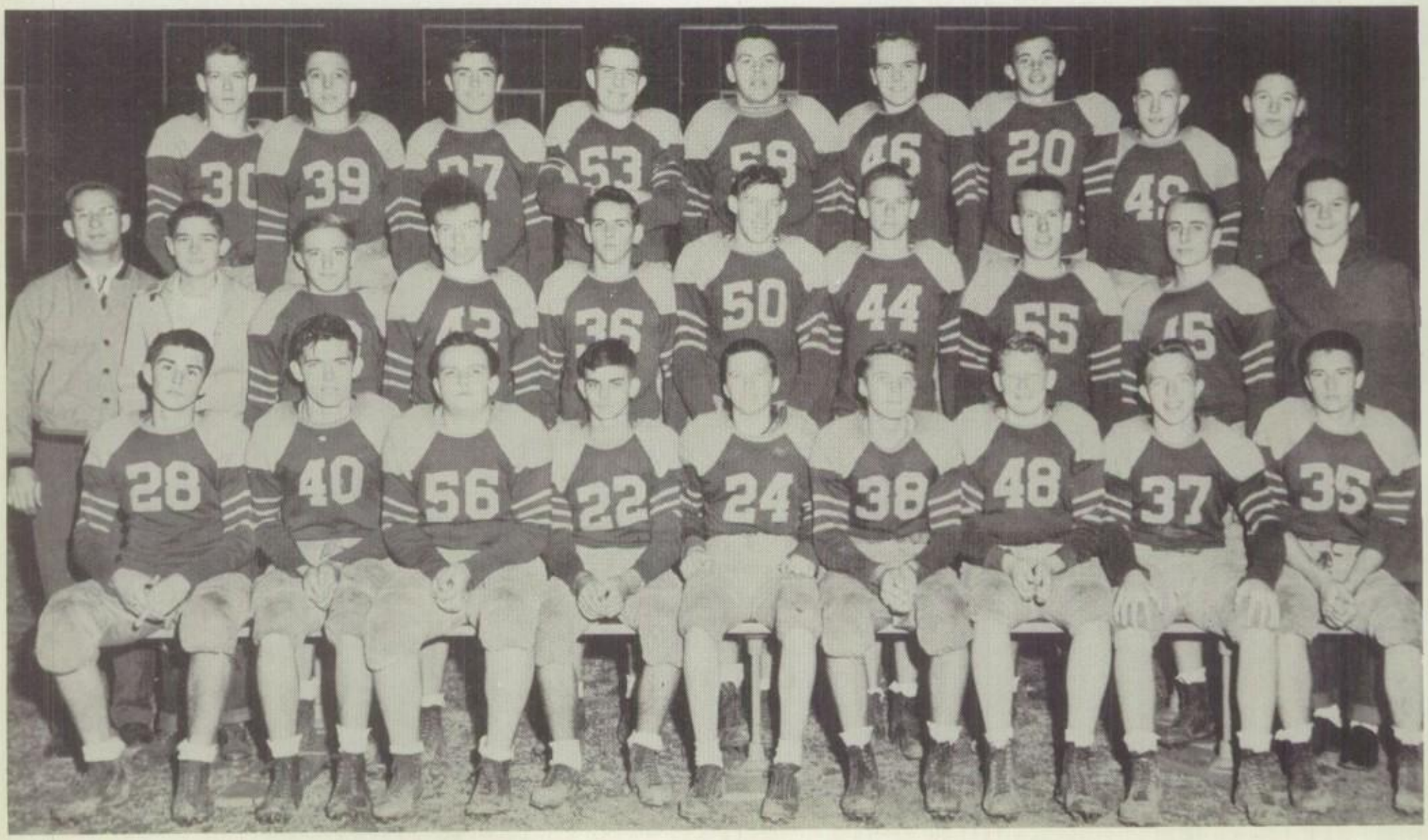

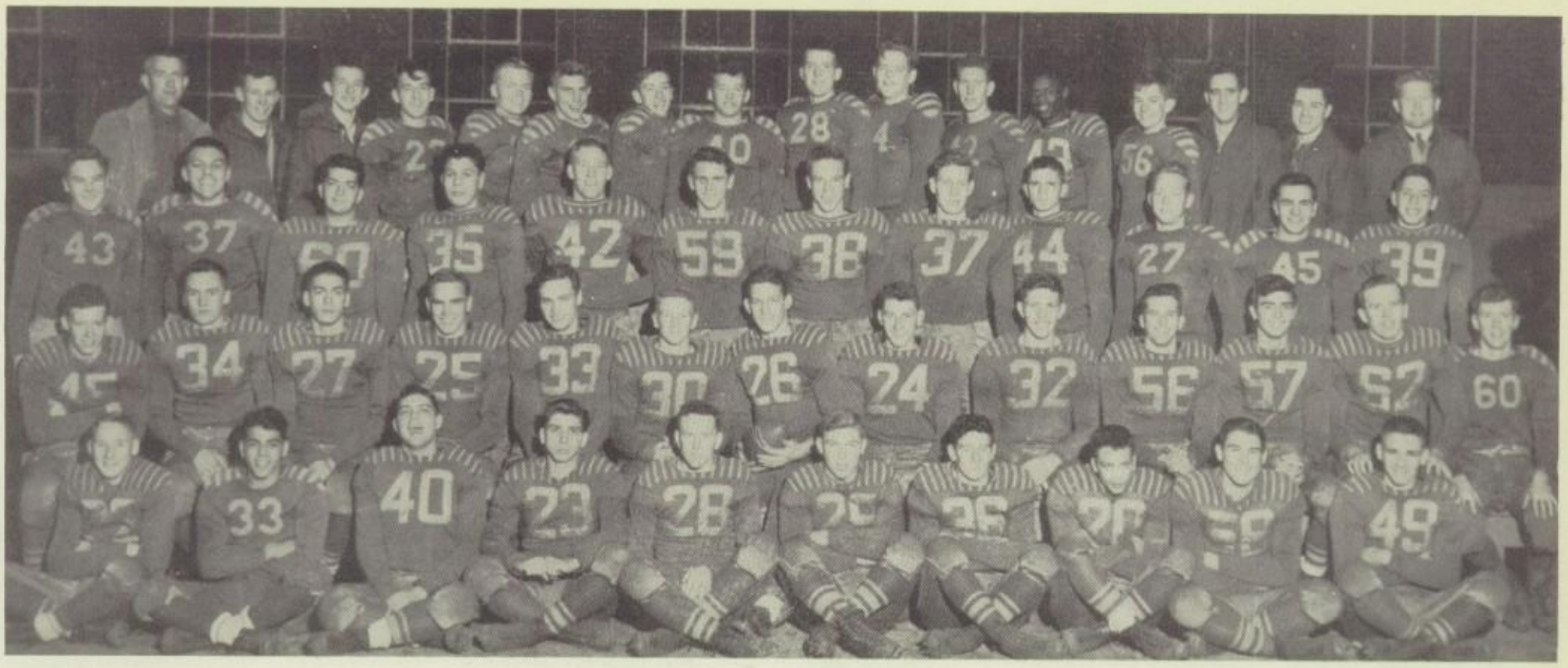

Back Row: Virgil Boucher; coach, Don Miller; mgr., Roger Goodwin; mgr., Mike Firmand; mgr., Wayne Benson, Al Meyer, Jim Bruggeman, Gary Hamm, Bruno Bauwens, Jerry Lindsay, Reginald Sipfle, Wesley Young, Fred Szabados, Stan Poshard; mgr., Norman Derrickson; head mgr., Charlie Gross.

Third Row: Bill Harrell, Jerry Woerner, Windsor Beck, Ronnie Densberger, Jerry Hawkins, Marv Hamilton, John Homan, Dick Samsel, Bob Parrott, Earl Houlihan, Bernie Rohmann, Dave Stratton.

Second Row: Paul Pritchard, Jim Huxtable, Jim Kats, Walt Durdle, Jack Sapp, Irv Sellers, Don Rager, Jack Randolph, Buck Lynch, Jack Morris, J. W. Bell, Don Hicks, Dick Richardson.

Front Row: George Storey, Jamel Bourazak, Bob Baker, Leonard Josco, Gene Merrill, Monty George, Bob Crady, Bob Schoch, Bob Reynolds, Dick Witzig.

Varsity Football

Woodruff	0	Quincy	18
Woodruff	0	Galesburg	19
Woodruff	6	Central	6
Woodruff	7	Canton	25
Woodruff	19	Lincoln	14
Woodruff	19	Manual	47
Woodruff	0	East Peoria	13
Woodruff	13	Pekin	7
Woodruff	14	Spalding	18

2 Wins 6 Losses 1 Tie

The Woodruff football squad, made up largely of juniors, suffered an unsuccessful season this year having two wins, six losses and one tie.

The team, although losing their first two games, was showing real promise when Don Rager, star fullback, suffered a broken leg and was unable to play the rest of the season. Irv Sellers, quarterback, then moved into the fullback slot, and Walt Durdle took over the quarterback chores.

After holding a heavier Central team to a 6-6 tie, the Warriors dropped one to Canton, 25-7, but bounced back with a victory over Lincoln, 19-14. They lost their next two games to Manual, 47-19 and East Peoria, 13-0, but they scored more points against Manual, the Greater Peoria champs, than any other team did all season. The Warriors then pulled a surprising upset by trimming a heavily favored Pekin eleven 13-7. They finished the season by dropping a close Thanksgiving-day game to Spalding, 18-14.

Most valuable player awards went to Buck Lynch on the line, and Don Rager, backfield. Other Warrior standouts were: Ken Hamilton; center, Len Josco; end, and Jim Kats; end, on the line, Irv Sellers; fullback, Walt Durdle; quarterback, and Jack Randolph; halfback, in the backfield.

Bob Parrott HB

Bob Schoch G

Jack Sapp HB

Buck Lynch G

Individual

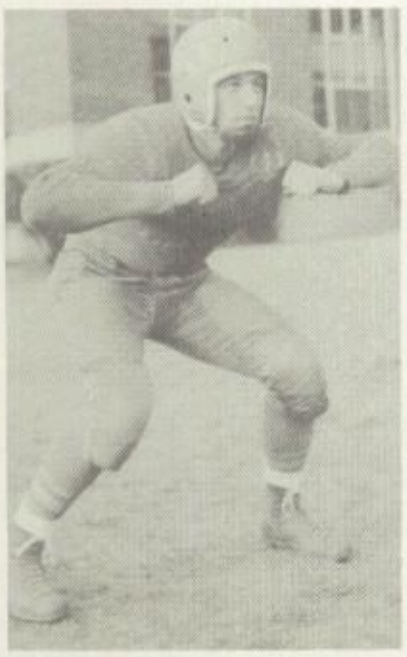

Jack Morris HB

Windsor Beck T & G

George Storey QB

Bob Reynolds T

Ken Hamilton C

Jim Huxtable HB

Football

Walt Durdle QB

Jim Kats E

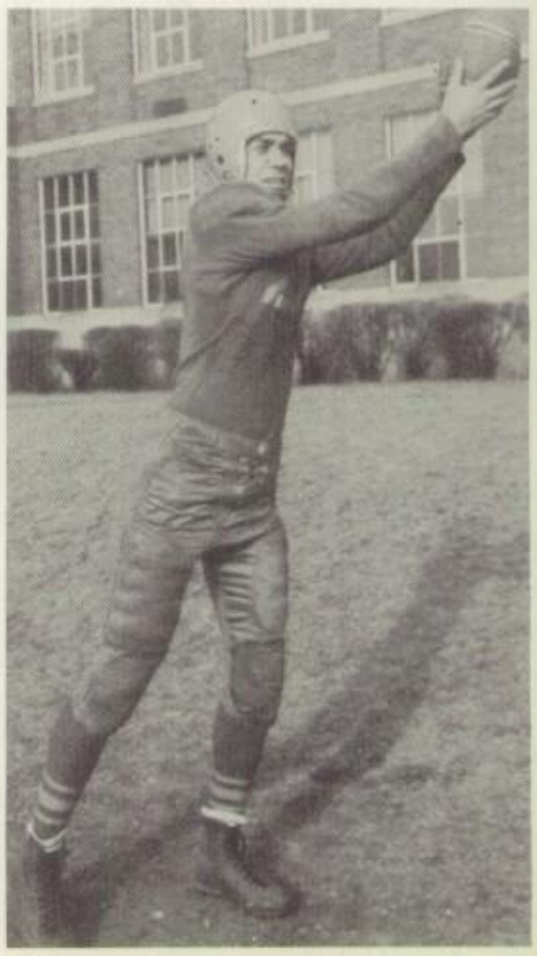

Jack Randolph HB

Don Rager FB

Irvin Sellers QB & FB

Monte George HB

Individual Football

Dick Witzig G

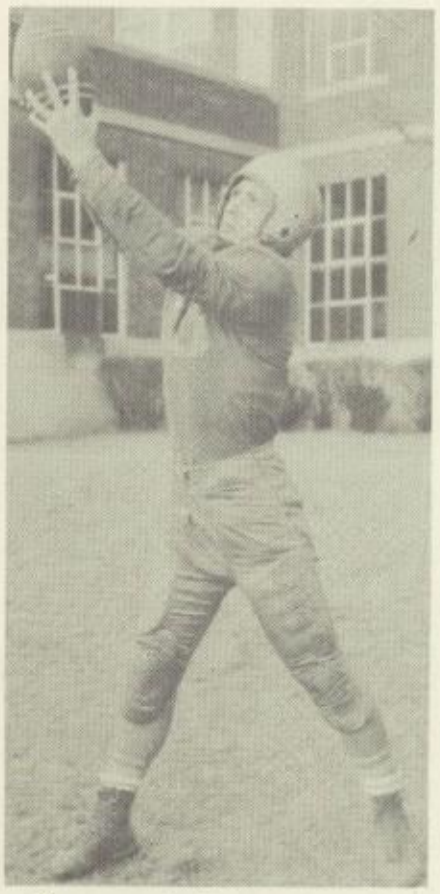

Leonard Fosco E

Best of Luck in all your sports.
Irvin Sellers

Don Hicks E

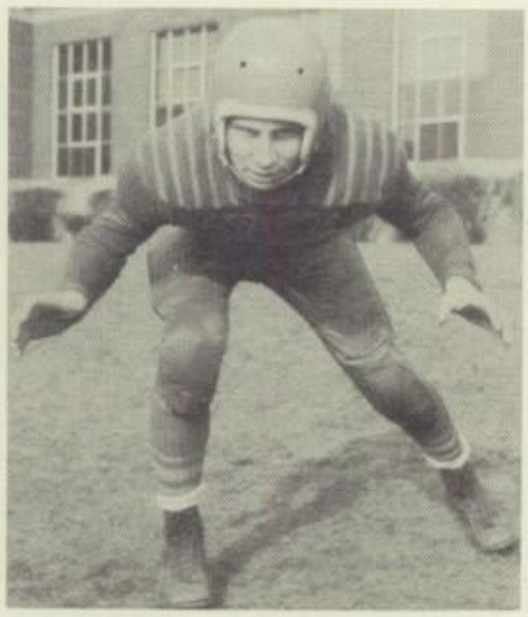

Dick Samsel T

John Homann T

Bob Crady C

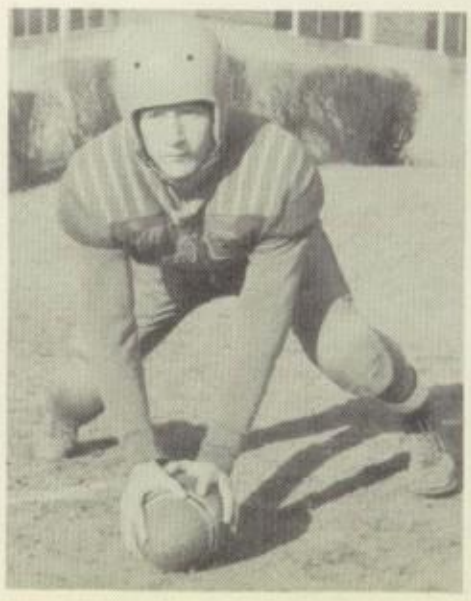

Gene Merrill E

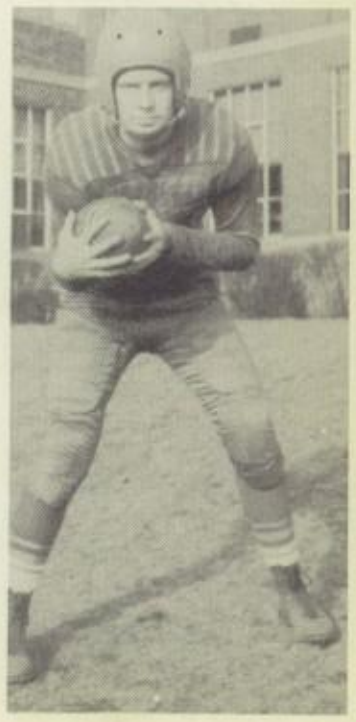

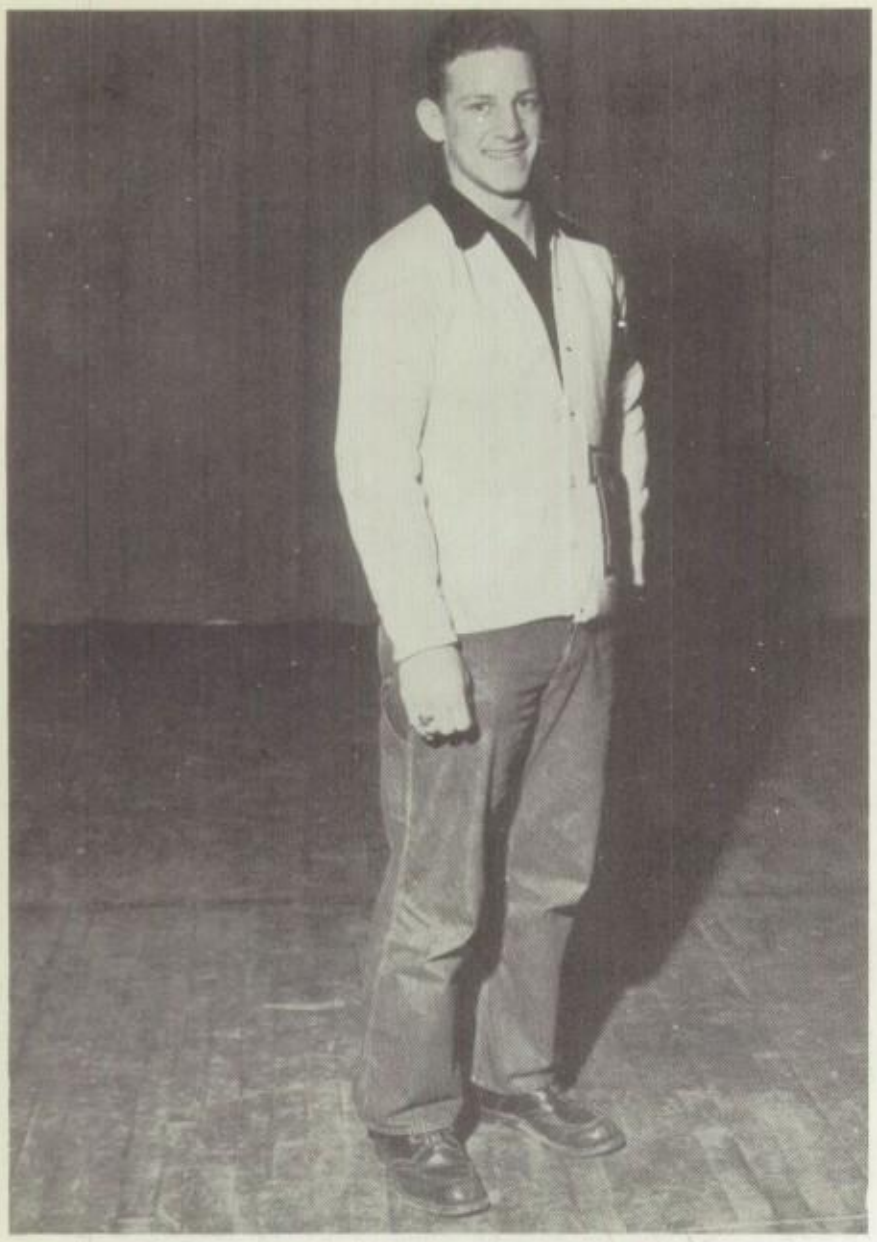

Don Rager
Football

Chuck Ensor
Co-Captain
Basketball

Team Captains

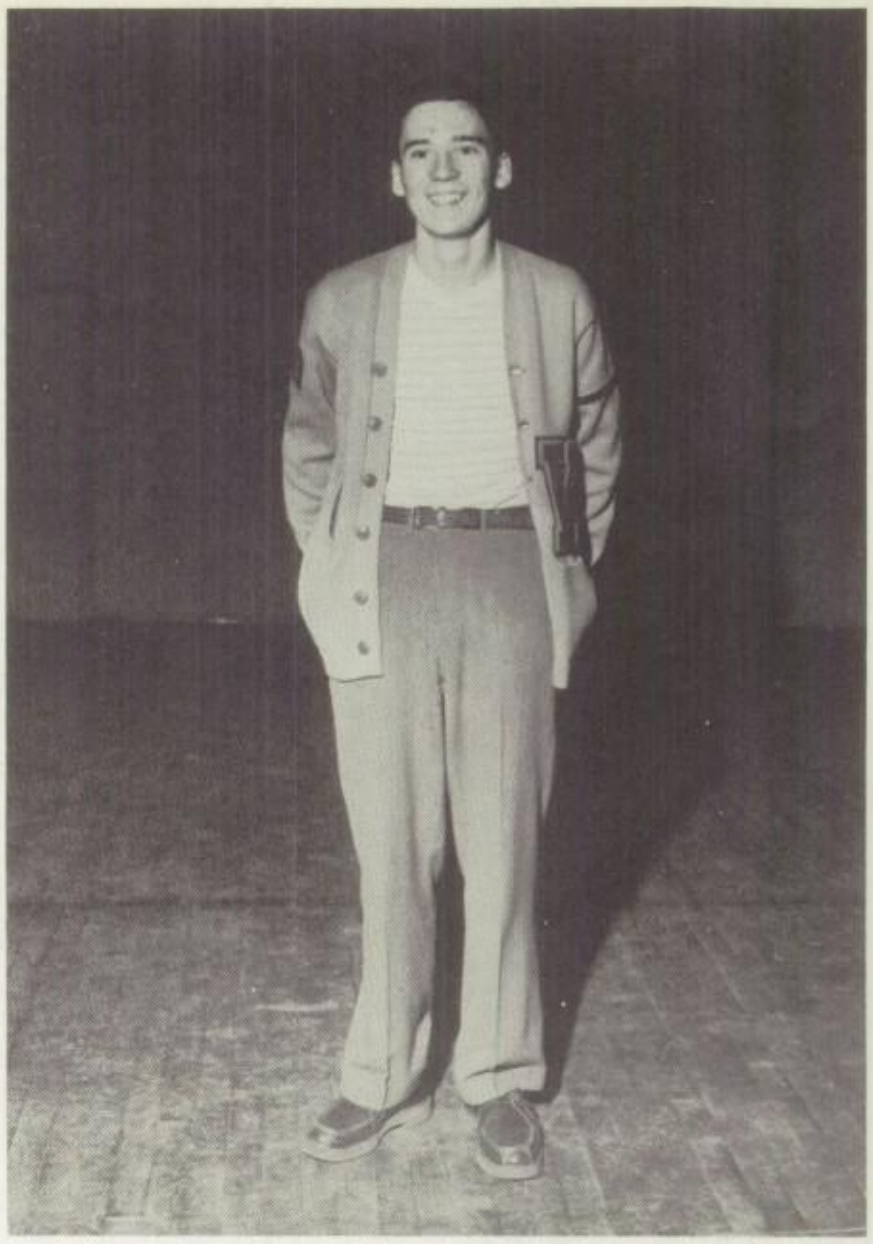

Don Martens
Track

Don Hicks
Co-Captain
Basketball

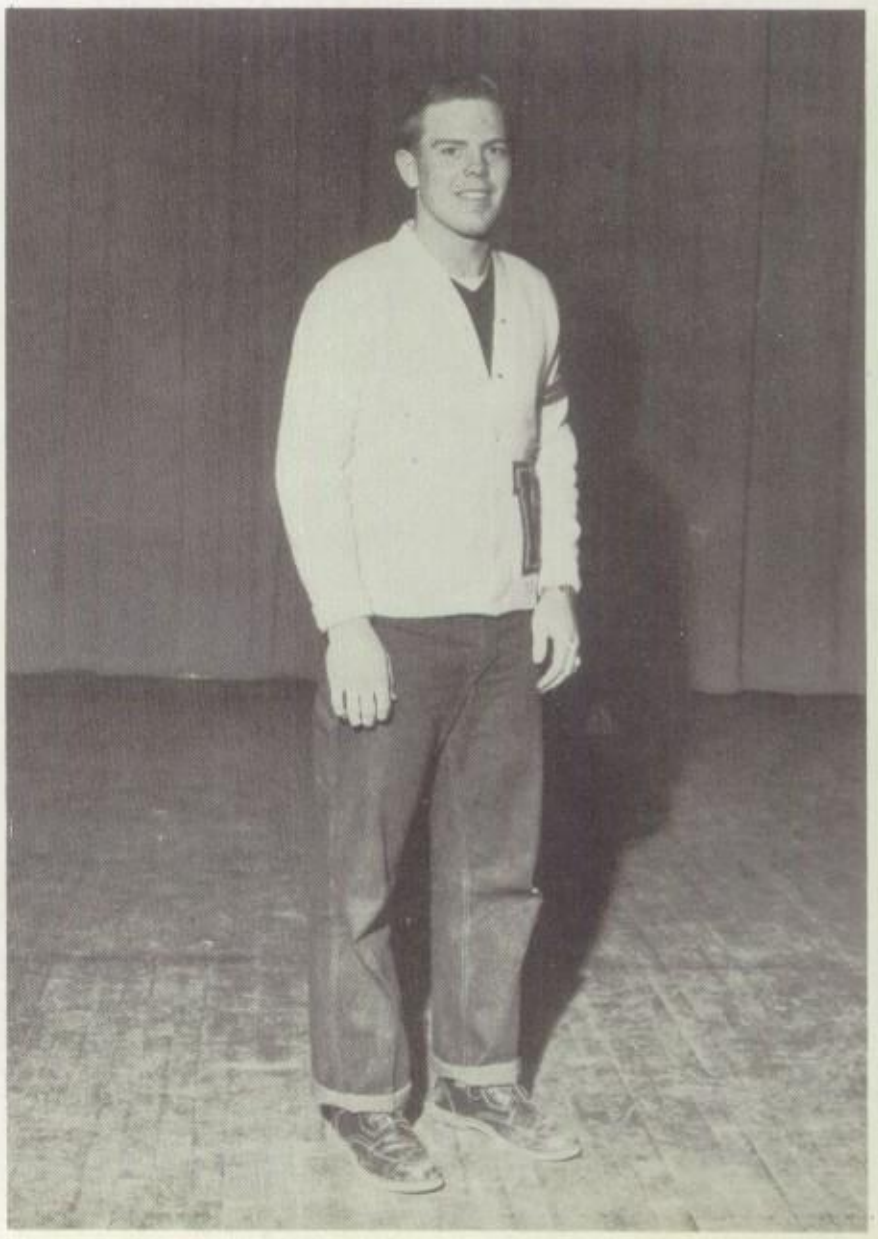

Back Row: John Stickling, Wayne Root, Jim Allen, Lloyd Agee, Gerry Buchen, Bob Zimmerman, Roy Gummerson; coach, Ralph Kats; insert.

Front Row: Ken Johnson, Marvin Neaveille, Chuck Johnson, Bob Wagler, Don Martens, Jim Boster, Bill Benner.

Good luck in future track John my at think you're one fine kid. Bob Wagler

Cross Country

Woodruff's thin clads under the leadership of Coach Gummerson and running on a new home course, the Peoria Country Club completed a very successful season. The team was unbeaten in dual competition with wins over Washburn, Galesburg, Canton, and Pekin, also winning a triangular meet against Champaign and Lincoln.

In the bigger meets the boys showed their strength by winning the Genesco Invitational meet at Genesco, the Illini Conference, and the district meets held in Peoria. In the Illini Conference meet the team had the low score of 18 points which is excellent as the lowest number of points a team can get is 15.

With the win in the district the team was entitled to participate in the state meet at Champaign. The thinlies finished in fourth place in this meet which was won by Paris. This fourth place marks the farthest any Woodruff Cross Country team has gone in state competition.

Outstanding boys on the team were Bob Wagler, a junior, and Marvin Neaveille, Don Martens, and Chuck Johnson, seniors.

Best of luck to you John. You really are a hard worker in track Marv.

Dual Meets

Woodruff	20	Washburn	41
Woodruff	26	Galesburg	29
Woodruff	20	Canton	39
Woodruff	15	Pekin	50

Triangular Meet

Woodruff	24
Champaign	43
Lincoln	63

Illini Conference	1st. place
District	1st. place
Geneseo Invitational	1st. place
State	4th. place

Golf

Jack Dively, Pat Elwood, Bob Armstrong, Dick Hermann, Mr. Sanders; coach, Tom McClintick, Walt Durdle, Jim Stone.

Back Row: Mr. Paul Culver; coach, Bob Gruba, Keith Hainline, Norvel Voslow.

Front Row: Dick Downs, Dick Tidd, Ronnie Graves, Roscoe Herget.

Tennis

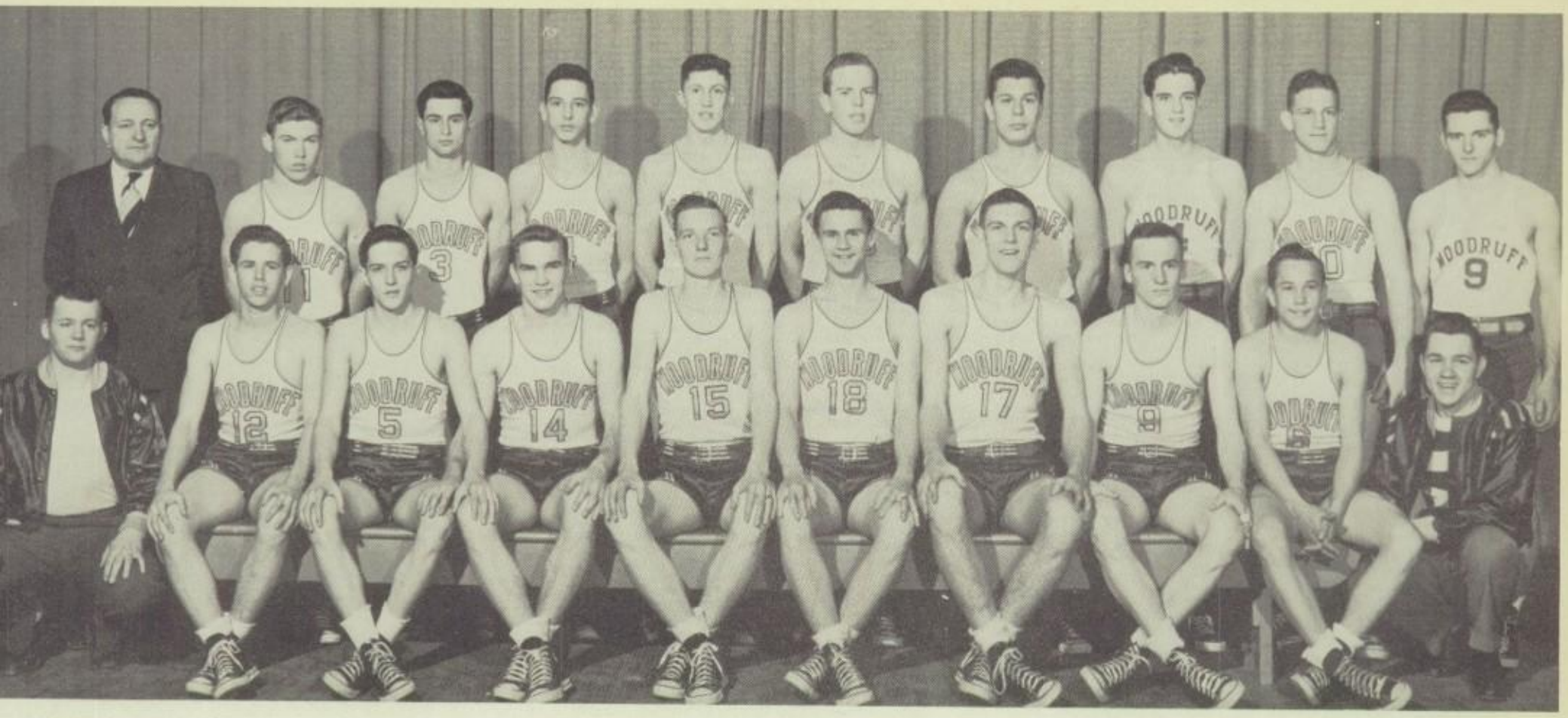

ck Row: Coach Correll, Monty George, er Powers, Arnold Boich, Harold Wirth, Hicks, Ronnie Densberger, Bob Gibson, Rager, Don Hill.

Front Row: Mgr. Gary Hamm, Charles Hauptly, Gene Duvendack, Walt Durdle, Bob Stetson, Ken Hamilton, Chuck Ensor, Jim Hixtable, Jerry Lindenmeyer, Mgr. Norman Derrickson.

Varsity Basketball

Although having a poor streak of luck during the regular season, the basketball team bounced back and copped a second place in the Regional Tournament.

The Warriors had three very able underclassmen, Arnold Boich, Walt Durdle, and Charles Hauptly, in the starting lineup.

The season started with a 46-37 win over Mason City. Then two were dropped to strong Pekin and Spalding respectively. The Warrior five then copped two close ones from East Peoria (59-53) and Kewanee (56-53). Then the bad luck took over! Coach Correll's boys dropped seven consecutive games before they were able to get back into the Win Column! This win was at the expense of U. High of Normal in an over time thriller (63-61). Of the last six games on the schedule the warriors won three to wind up the season with a won-lost record of 9-14.

The captain's chores were equally divided this season between Chuck Ensor and Don Hicks, two able senior standouts.

Woodruff	46	Mason City	37
Woodruff	45	Pekin	52
Woodruff	41	Spalding	53
Woodruff	59	East Peoria	53
Woodruff	56	Kewanee	53
Woodruff	55	Manual	59
Woodruff	48	Lamphier	51
Woodruff	63	Princeton	64
Woodruff	46	Quincy	57
Woodruff	59	East Peoria	69
Woodruff	52	Central	54
Woodruff	44	Manual 66	66
Woodruff	63	U. High (Normal)	61
Woodruff	68	Central	58
Woodruff	39	Canton	44
Woodruff	34	Spalding	70
Woodruff	57	Alumnae	26
Woodruff	60	Galesburg	57
Woodruff	53	Abington	62

Paris Tournament

Woodruff	58	Bradley	71

Regional Tournament

Woodruff	51	Elmwood	42
Woodruff	56	Farmington	52
Woodruff	39	Canton	41

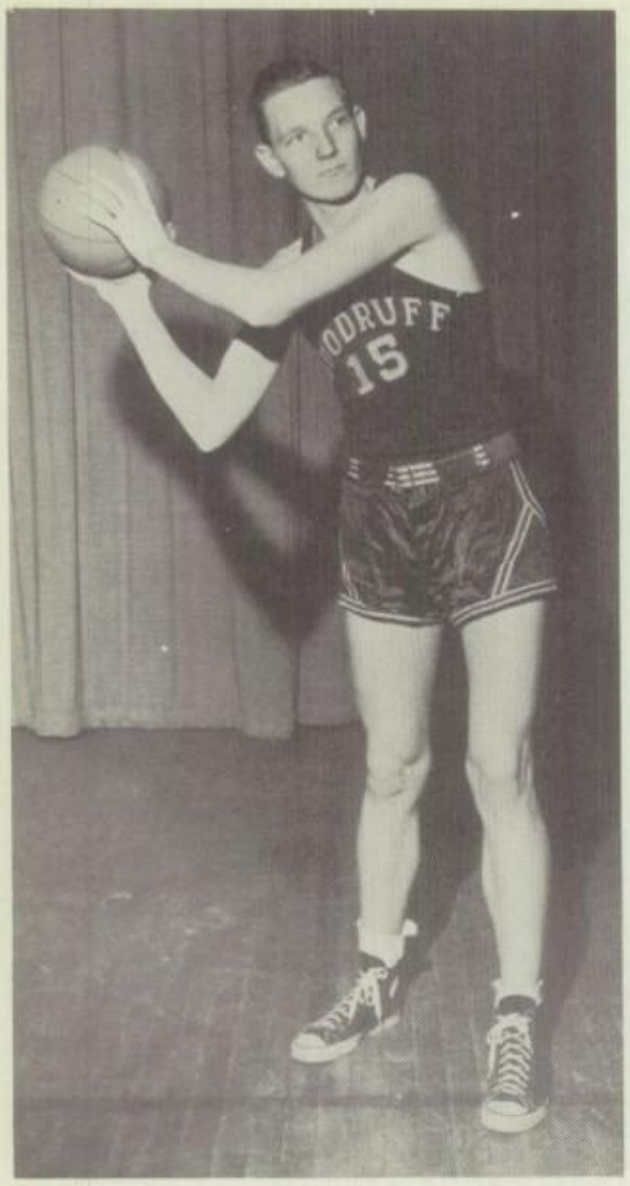

Bob Stetson - forward

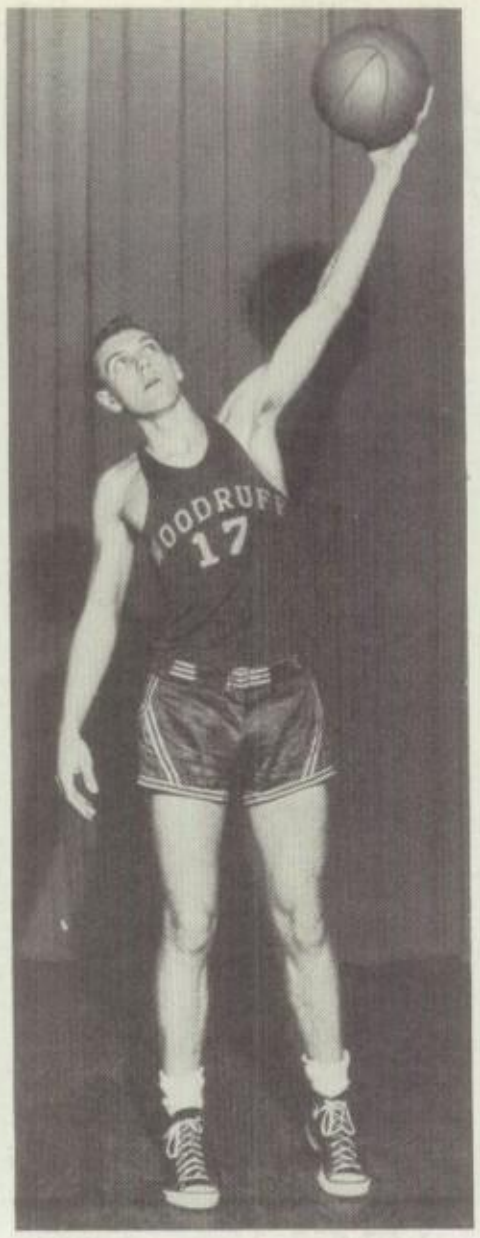

Chuck Ensor - center

Don Hicks - forward

Individual

Walt Durdle - guard

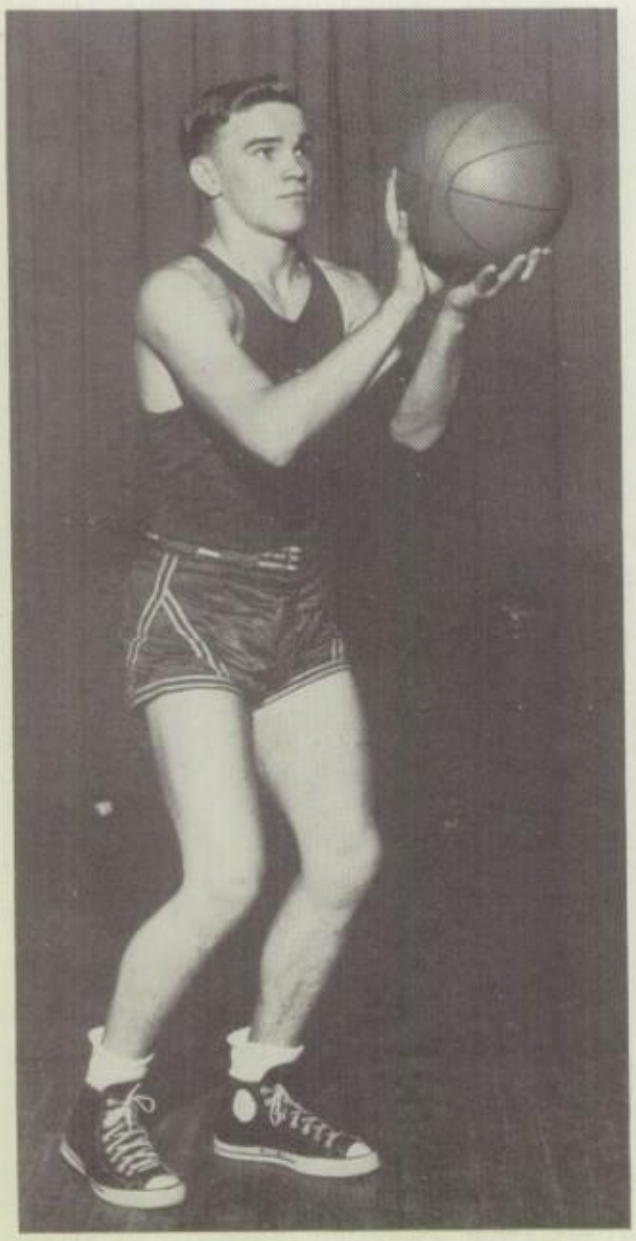

Chuck Hauptly - guard

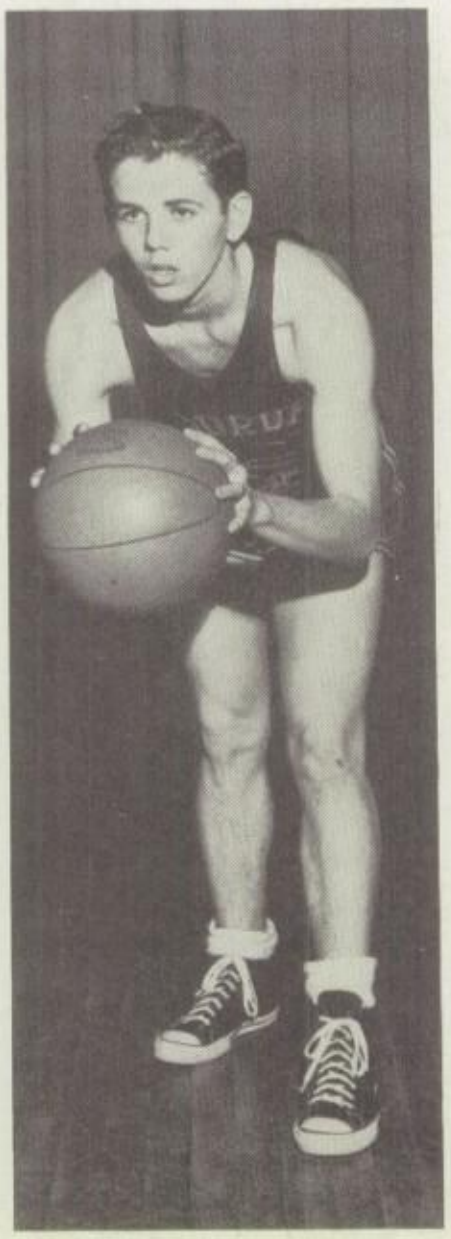

Jerry Lindenmeyer - guard

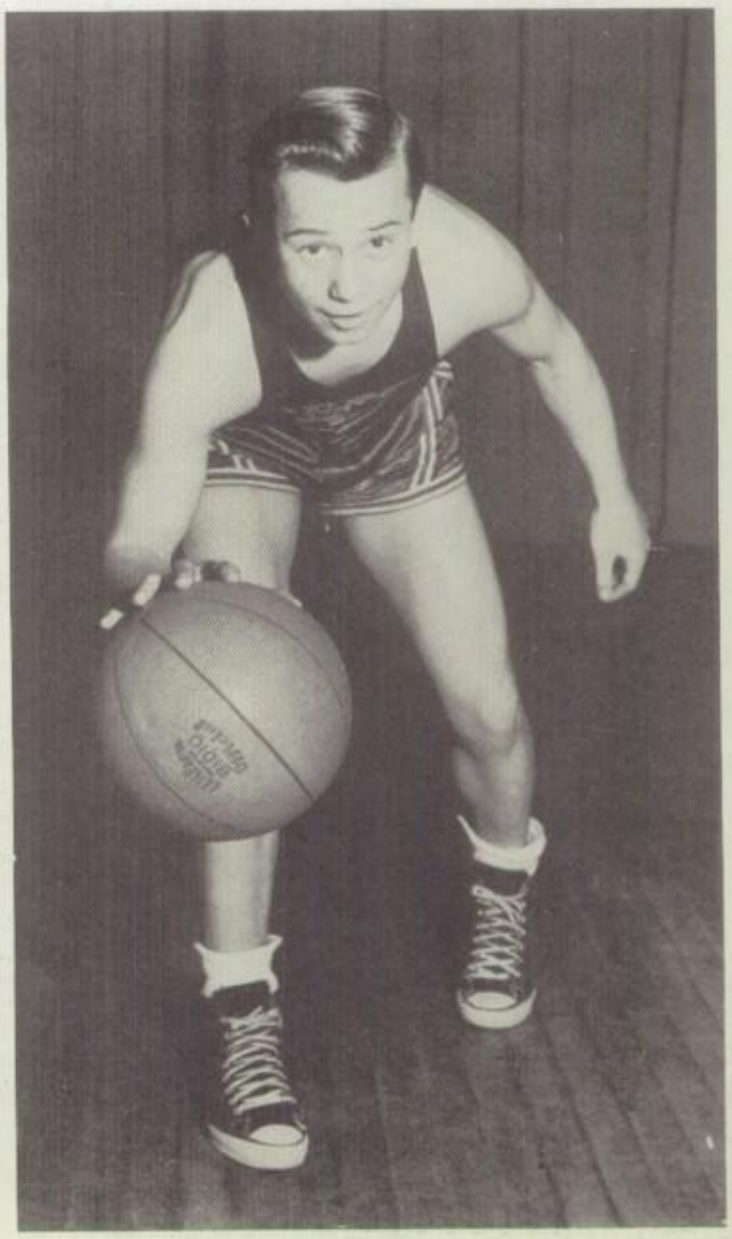

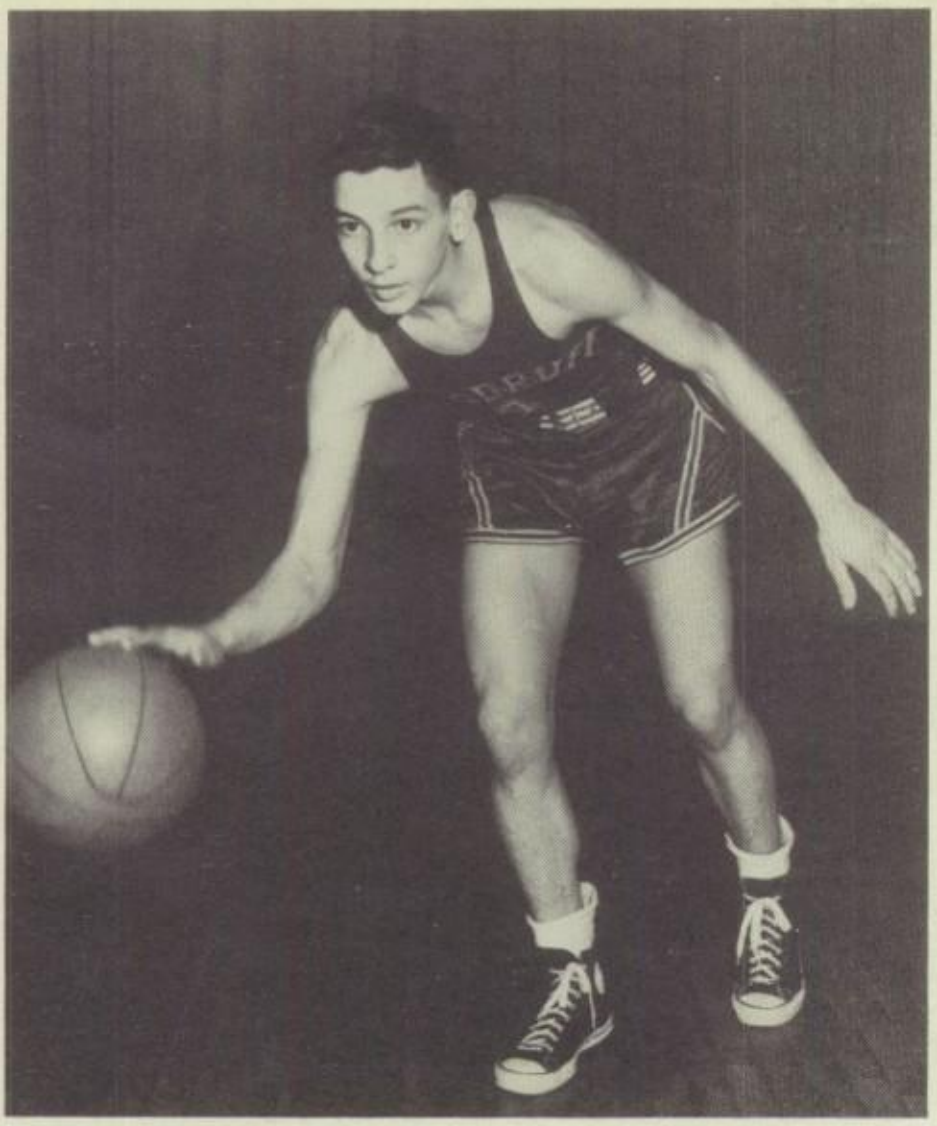

Arnold Boich - guard

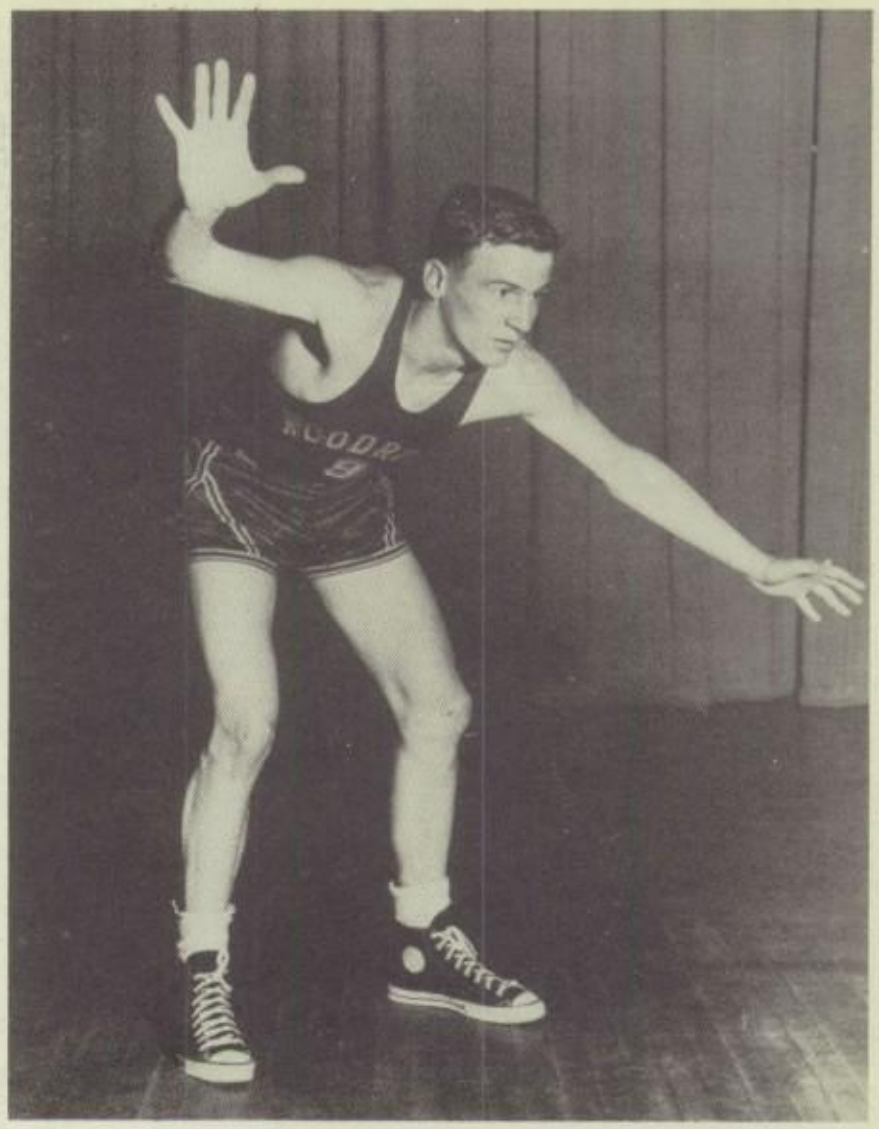

Jim Huxtable - forward

Basketball

Gene Duvendack - guard

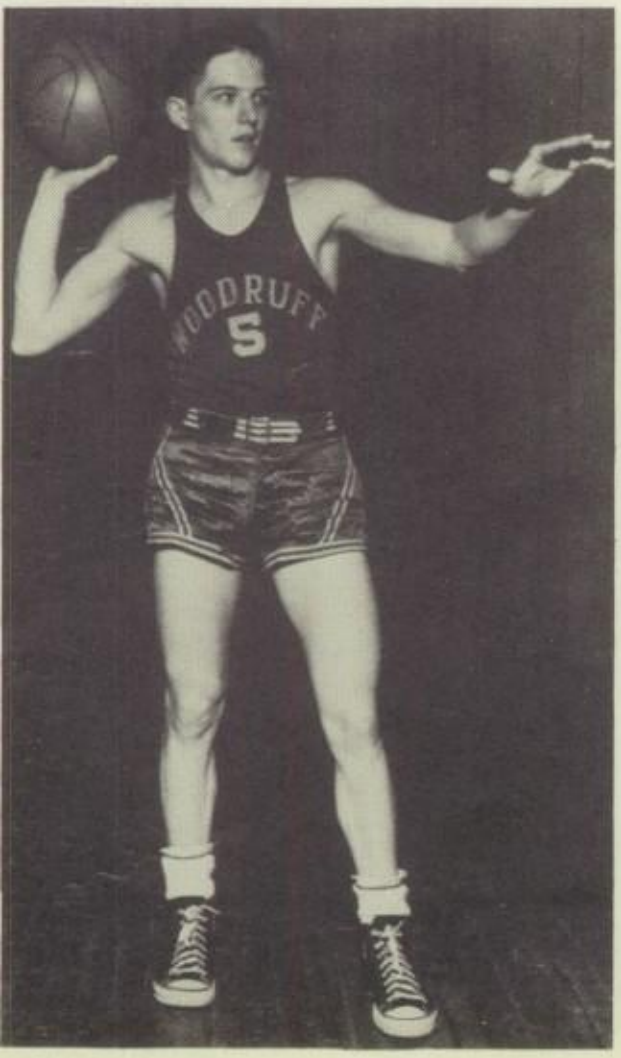

Roger Powers - guard

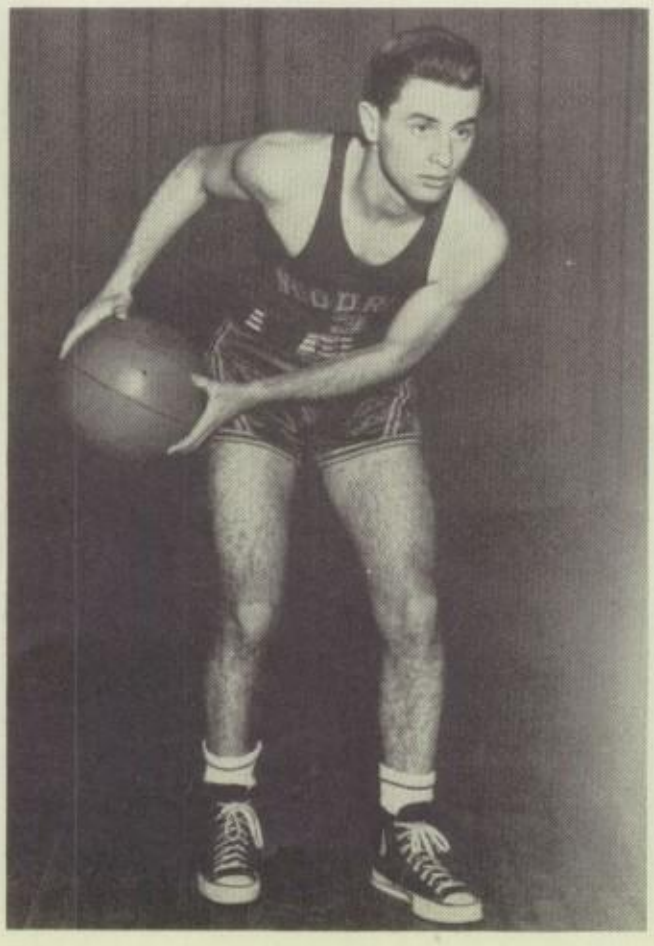

Ken Hamilton - center

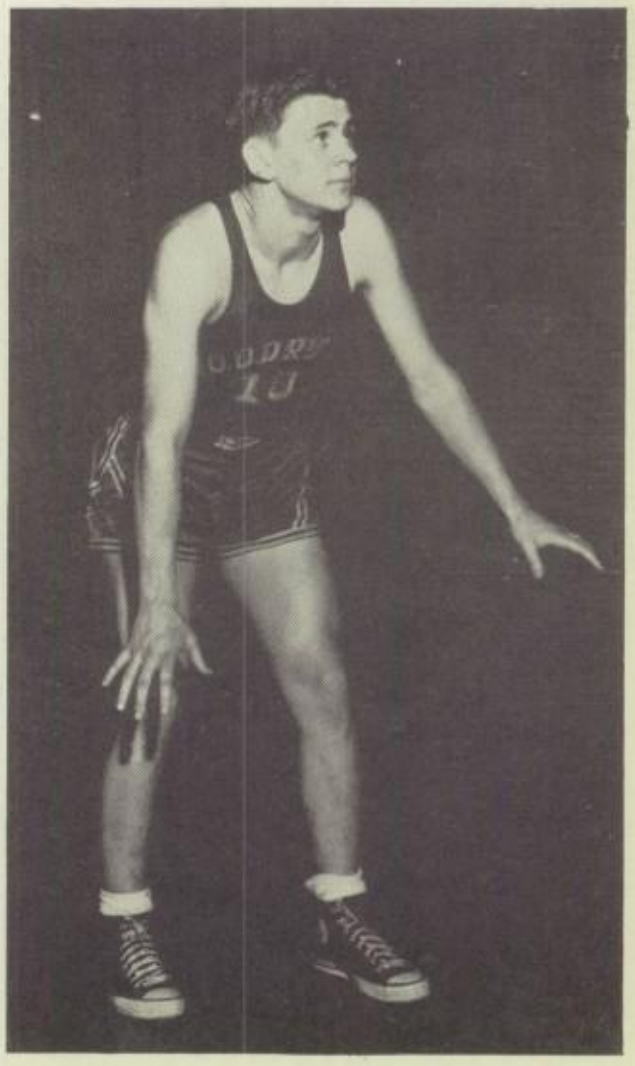

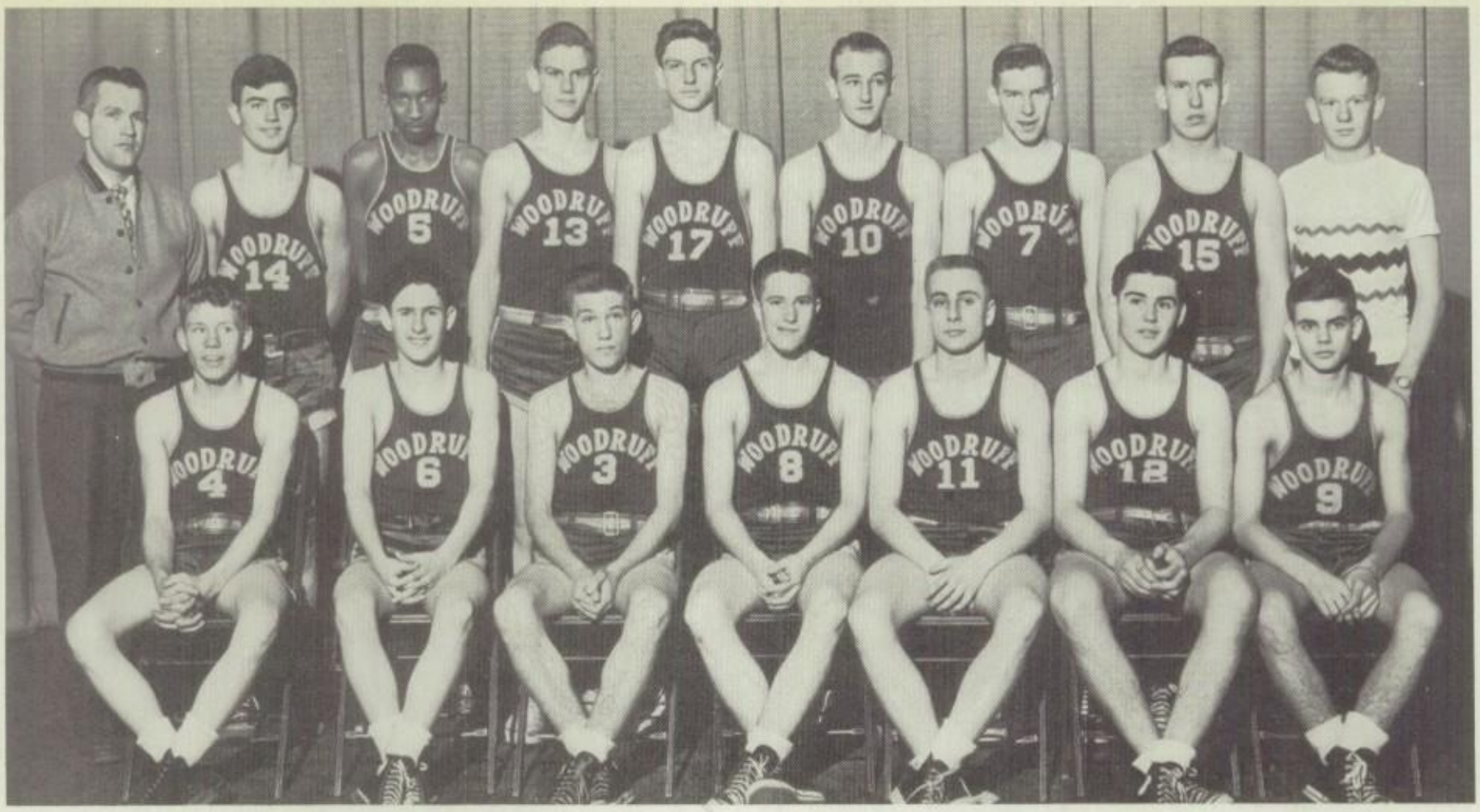

Fresh.-Soph. Basketball

Back Row: Mr. Boucher; coach, J. W. Bell, C. B. Prunty, Bob Colwell, Leonard Keach, Bob Raschert, Roger Grends, John Schermer, Bill Boldry; mgr.

Front Row: Bob Kille, Jay Flanagan, Joe Romanek, Jerry Grant, Bob MaHarry, Jack Molleck, Jack Chitty.

Back Row: Jack Kelly, mgr., Don Hill, Don Smith, Don Allen, Bill Shaffer, Jon Burnham, Gordon Nance, Bob Mundelius. Phil Weinstein, Sam Polk, Mr. Boucher, coach.

Front Row: Norman Wade, Bob Sulaski, Ralph Stauffer, Bob Strickler, Warren Oldham, Dick Hoffman, Bill Morgan.

Back Row: Fred Szabados, Bob Terrell, Bill Evans, Bob Crady, Don Miller, Bernard Rohman, Jim Kats, Jim Maple, Walt Keller, Lloyd Agee, Ralph Jegg, Marvin Neaveill, Terry Ficken; manager.

Middle Row: Dick Richardson, Don Hill Don Martens, Bob Wagler, Glen Burmeister, Bob Parrot, Jim Allen, Ralph Kats, Chuck Johnson, Bob Brown, Reginald Sipfle, John Friederick.

Front Row: Doyle Funcannon, Wayne Root, Bill Weerts, Don Barker, Dick Swift, Dick Koepping, Joel McNulty, Roy Gummerson; coach, Jerry Kats, John McMullen, Leo Davis, Bob Poindexter, Jerry Lindenmeyer, Jim Boster.

Varsity Track

The track squad this year was one of the best in the school's history. Under the capable leadership of coach Roy Gummerson, the team finished with an outstanding record. The cinder squad finished unbeaten in dual competition by large wins over Chillicothe, Washburn, Pekin, East Peoria, and Canton.

They also were strong in the bigger meets as they won the Illini Conference and the Greater Peoria meets and finished second behind Central in the District meet.

The teams depth was shown by the winning of the Kewanee relays on one night and the Normal relays on the next night.

Woodruff was again well represented at the state meet as Joel McNulty and Bob Poindexter; seniors, Don Martens; junior, and Bob Parrott; a sophomore, made the trip with coach Gummerson.

Joel McNulty, winner of the Elaine Gummerson Memorial Trophy, and co-captain of the track team, was probably the outstanding member of the team as he took second at the State meet in the high hurdles, followed by Jim Philbee of Manual. McNulty also showed his ability at track by setting new records in the high jump at 6' 3/4"; the high hurdles in :14.6 seconds; and the low hurdles in 24.0 seconds.

Jerry Kats, state high hurdle champion in 1948, received an injury midway in the season and was unable to regain top form throughout the remainder of the season.

Other new records were the pole vault at 10' 7" set by Dick Swift, and the 440 yard dash in :53.3 seconds set by Bob Parrott, a sophomore.

Outstanding individuals other than McNulty and Kats were: Leo Davis in the discus, shot put, and relay; Dick Swift in the pole vault; Don Martens and Bob Poindexter in the mile; and Bob Parrott in the high jump, relay, and 440 yard dash.

Woodruff	83	Chillicothe	30
Woodruff	102	Washburn	11
Woodruff	71	Pekin	42
Woodruff	87	E. Peoria	20
Woodruff	75½	Canton	37½

Kewanee Relays----------1st
Normal Relays----------1st

Illini Conference----------1st
District----------2nd
Greater Peoria----------1st
State----------tie 10th

JOHN McMULLEN

440 yd. dash
4th District 440 yd. dash

JERRY KATS

High Hurdles
Low Hurdles
High Jump
Relay
1st Illini High Hurdles
3rd District High Hurdles
3rd Greater Peoria High Hurdles
2nd Illini Low Hurdles
4th Greater Peoria Low Hurdles
3rd Greater Peoria High Jump

JOEL McNULTY

High Hurdles
High Jump
Broad Jump
Relay
2nd State High Hurdles
1st Illini High Jump
2nd District High Jump
1st Greater Peoria High Jump
3rd Illini High Hurdles
2nd District High Hurdles
2nd Greater Peoria High Hurdles
1st Greater Peoria Broad Jump
School record High Hurdles
School record Low Hurdles
School record High Jump
Gummerson Memorial Trophy

Individual Track

RALPH KATS

440 yd. dash

GLEN BURMEISTER

100 yd. dash
220 yd. dash

BOB WAGLER

Mile
3rd Greater Peoria Mile

Individual Track

DON MARTENS

Captain Elect
Mile
2nd Illini Mile
1st District Mile
1st Greater Peoria Mile

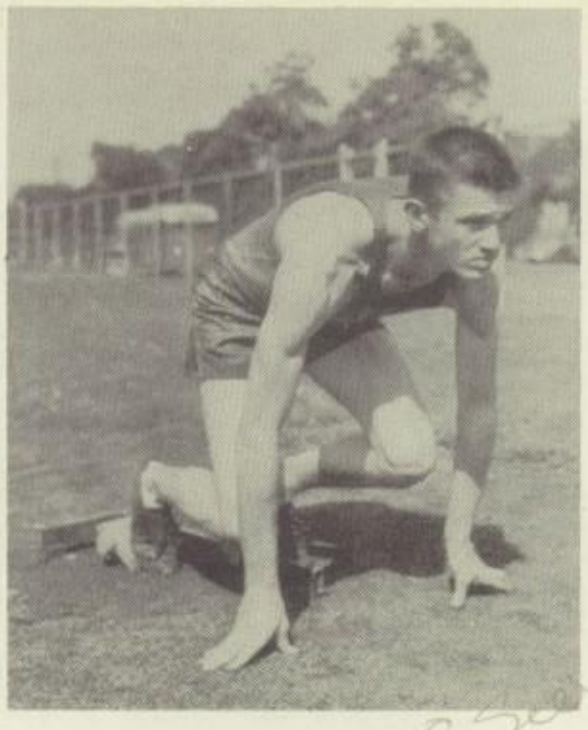

BOB PARROTT

High Jump
Broad Jump
440 yd. dash
Relay
2nd Illini High Jump
4th Greater Peoria High Jump
5th Illini Broad Jump
1st District 440 yd. dash
3rd Greater Peoria 440 yd. dash
School record 440 yd. dash

To a swell guy
Bob Parrott

LEO DAVIS

Low Hurdles
Discus
Shot Put
Relay
4th Illini Low Hurdles
4th District Low Hurdles
3rd Greater Peoria Low Hurdles
4th Illini Discus
1st Greater Peoria Discus
3rd Greater Peoria Shot Put

DICK SWIFT

Pole Vault
4th Illini Pole Vault
3rd District Pole Vault
3rd Greater Peoria Pole Vault
School Record Pole Vault

BOB POINDEXTER

Mile
Half-mile
1st Illini Mile
5th District Mile
2nd Greater Peoria Mile
3rd Greater Peoria Half-mile

JIM ALLEN

Discus
4th Greater Peoria Discus

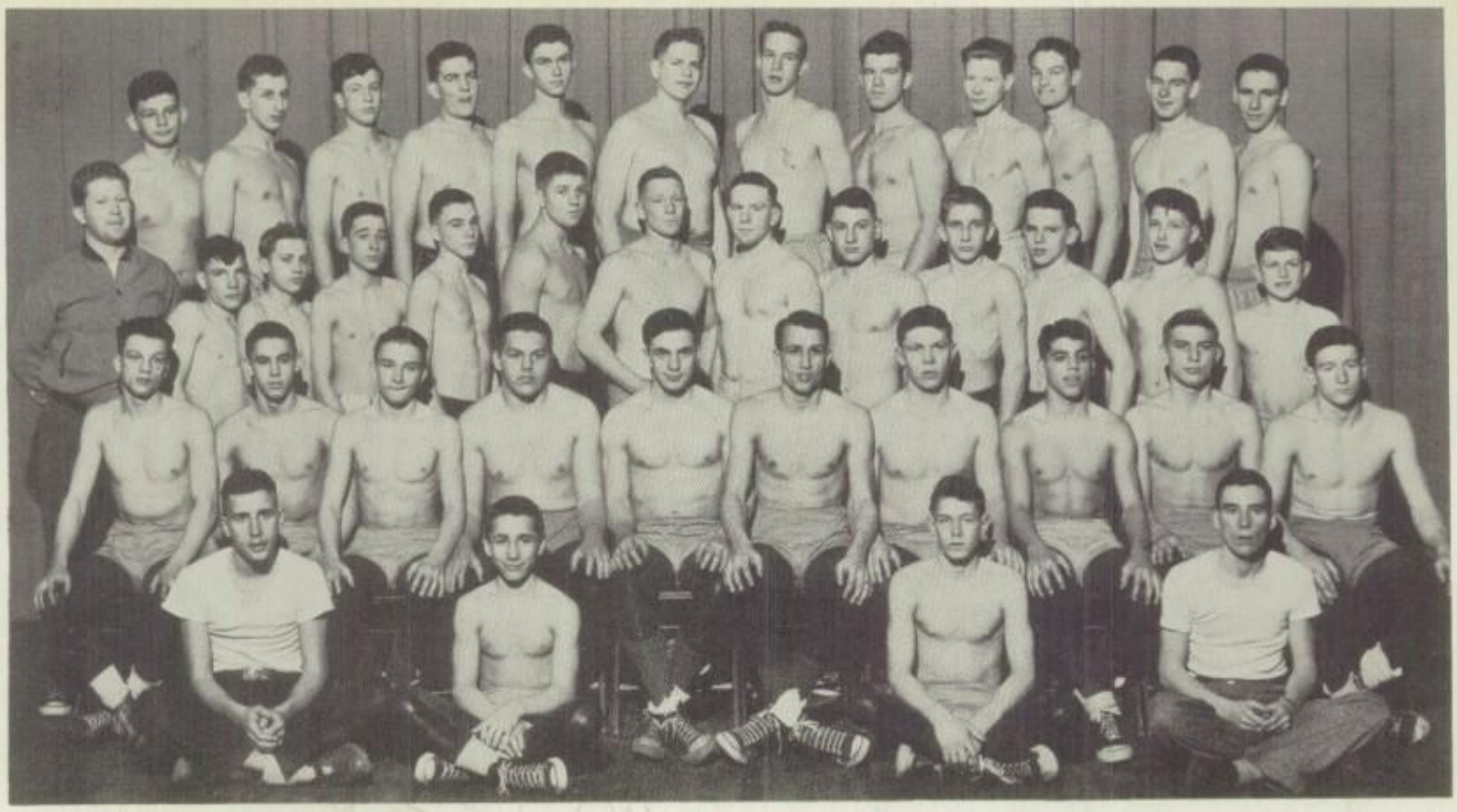

Wrestling

Back Row: Roger Clemmer, Sanford Cantor, Guy Hatfield, Martin Garton, Richard Kaylor, Jerry Lindsey, John Homan, Marv Fuller, Jerry Hayden, Bud Hire, Jerry Weiss, Dick Witzig.

Third Row: Mr. Gross; coach, Laurel Lewis, Ed Bruggeman, Dick Winship, Mike White, Jim Holtke, Irv Sellers, Gene Merrill, Jack Randolph, Richard Bryan, Sumner Borin, Jim Groves, Bruce Stuart.

Second Row: Bob Schoch, Lydell Karrick, Gerry Buchen, Jerry Werner, Bernie Rohman, Chuck Johnson, Buck Lynch, Jamel Bourazak, Al Meyers, Bob Crady.

Front Row: Lloyd Agee; mgr., Forrest Ross, Jim Boster, Don Martens; mgr.

Fresh.-Soph. Track

Back Row: Bob Wagler, Ray Szidon, Ken Gridley, Don Hill, Wayne Root, Bob Smith, Jerry Hayden, Cecil Bullock, Ronnie Kamp.

Middle Row: Roy Gummerson; coach, Norman Geyer, Bernie Rohman, Jim Kats, Bob Parrott, Dick Richardson, Roger Arends, Don Miller, Bill Weyeneth, John Humphrey; mgr.

Front Row: Bill Benner, Glen Growe, Jim Hicks, Mike Quinn, Jerry Hawkins, Jim Boster, Jerry Lindenmeyer, Gerry Buchen, Bob Zimmerman, Bill Heiss.

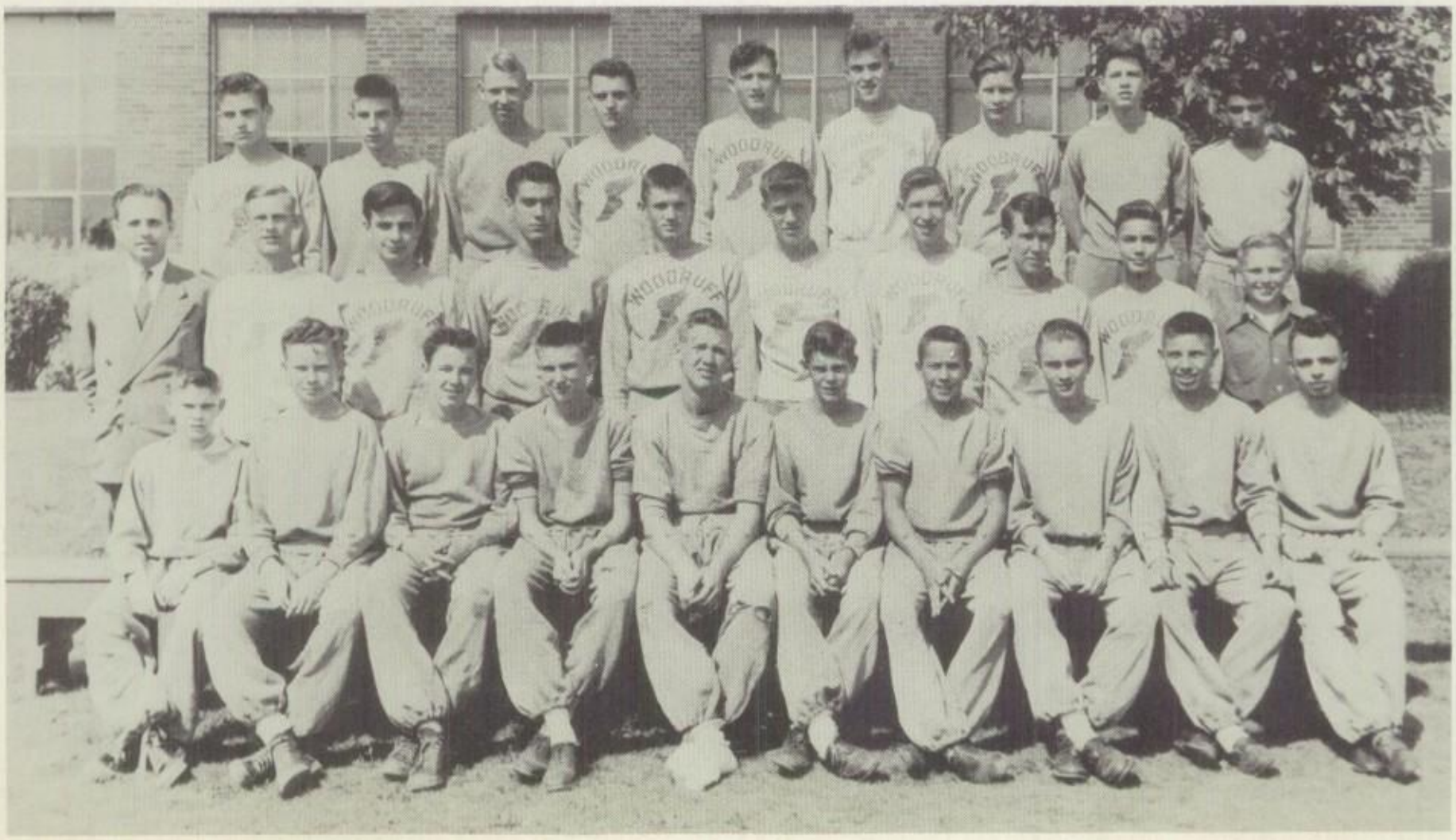

Back Row: Jim Huxtable, Earl Houlihan, Bill Schlesinger, Zack Monroe, Don Hicks, Gene Merrill.

Middle Row: Norman Derrickson; manager, Bill Shull, Wesley Young, Sanford Cantor, Roger Powers, Monty George, Jack McMachan, Mr. Correll; coach.

Front Row: Ronald Densberger, Gene Patton, George Storey, Gary Collins, Don Rager, Bill Arnold, Jack Sapp.

Varsity Baseball

With Bill Schlesinger and Zack Monroe forming the battery, Don Hicks and George Storey supplying the hitting power, the Woodruff High School Baseball team finished the '49 season with a record of 12 wins and 10 losses.

Although there were only 3 Lettermen returning, Coach Correll dug into the underclass ranks and brought up a capable, although unexperienced crew of ballplayers. Among these were sophomore hurlers Wes Young and Sanford Cantor, and Junior outfielders Don Hicks and Jim Huxtable. Coach Correll is expecting a successful season next year as only three senior Lettermen are leaving the starting lineup.

Woodruff	2	Glasford	5
Woodruff	10	East Peoria	5
Woodruff	1	Pekin	3
Woodruff	20	Eureka	16
Woodruff	7	East Peoria	12
Woodruff	6	Galesburg	2
Woodruff	0	Canton	10
Woodruff	2	Princeville	1
Woodruff	4	Spalding	7
Woodruff	12	Eureka	4
Woodruff	5	Spalding	4
Woodruff	5	Kewanee	4
Woodruff	3	Central	8
Woodruff	5	Glasford	6
Woodruff	2	Manual	1
Woodruff	5	Canton	3
Woodruff	2	Canton	1
Woodruff	11	Glasford	5
Woodruff	1	Spalding	0
Woodruff	2	Manual	12
Woodruff	0	Central	6
Woodruff	3	Pekin	7

Monte George (Jr.)
3rd. Base

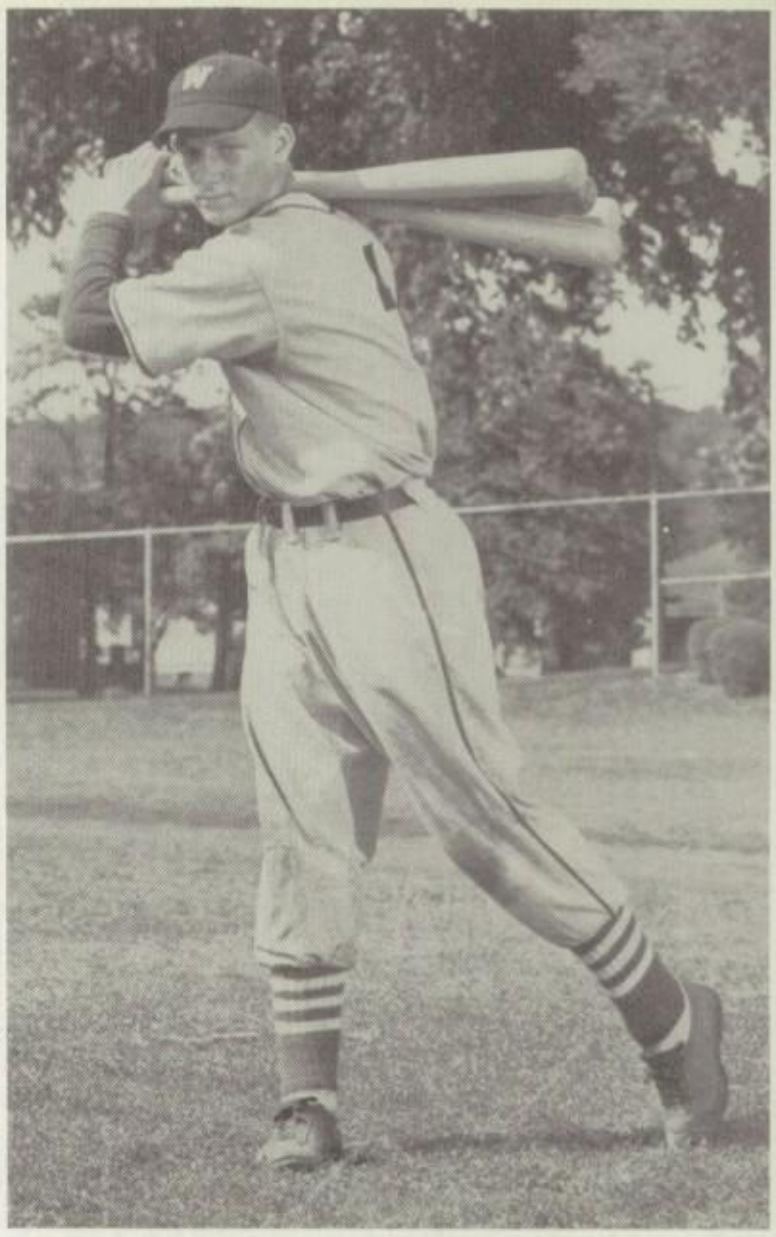

Don Rager (Jr.)
Pitcher, Center Field

Individual Baseball

To a grand guy

Wesley Young (Soph.)
Pitcher

Wes young

Gene Patton (Soph.)
2nd. Base

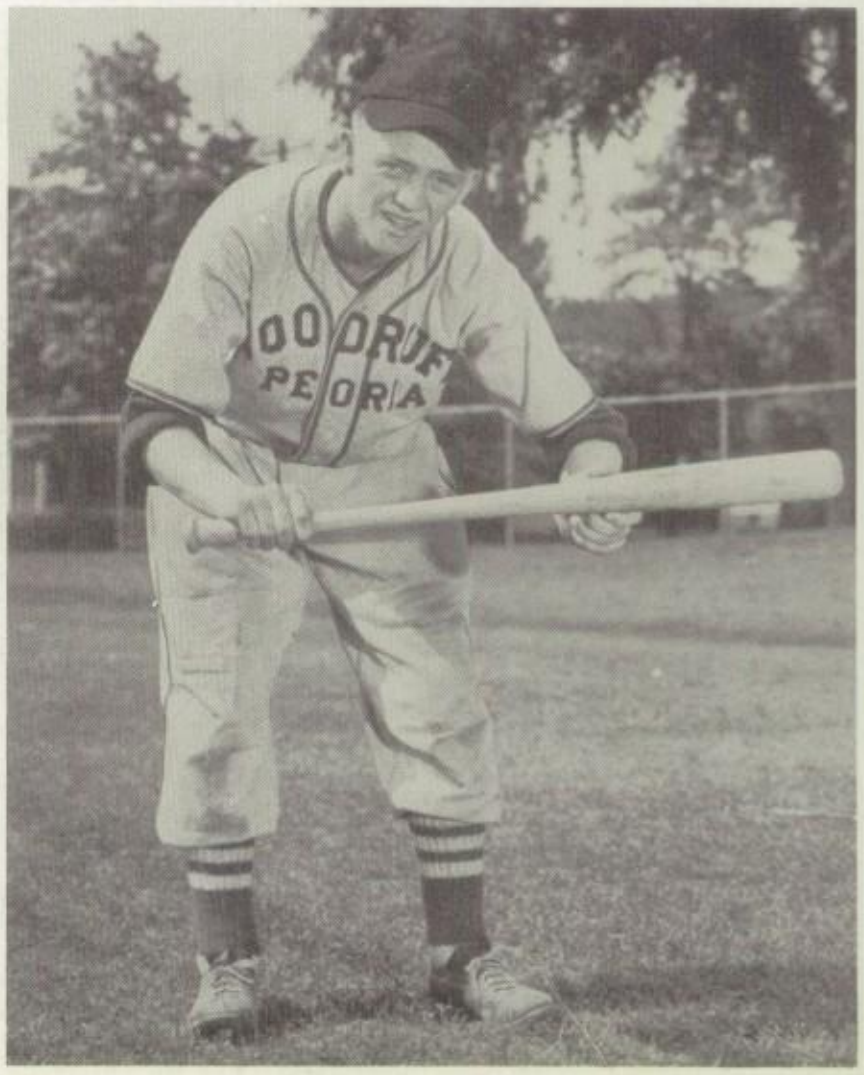

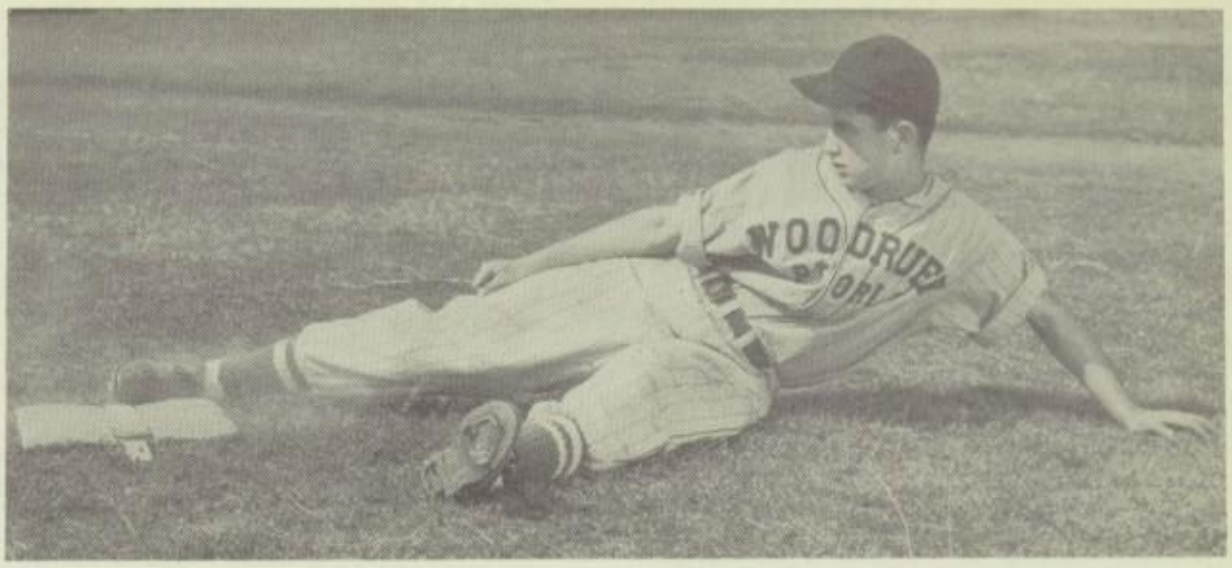

Roger Powers (Jr.)
3rd. Base

Individual Baseball

George Storey (Jr.)
Short Stop

Bill Schlesinger (Sr.)
Catcher

Don Hicks (Jr.)
Left Field

Bill Shull (Sr.)
Pitcher

Back Row: Jerry Werner, Ronny Densberger, Bob Stetson, Dave Stratton, Bob Gibson, George Mast.

Middle Row: Carl Weber, Sanford Cantor, Wesley Young, Jamel Bourazak, Jack Sapp, Bill Gand, Bob Colwell, Mr. Harms; Coach.

Front Row: Jim Phillips; Manager, Roger Monroe, Larry Brooks, Ronald Billerbeck, Bob Brentrup, Jack Franklin, Chuck Hauptly, Gary Hamm.

Fresh.-Soph. Baseball

Back Row: George Storey, Norman Derrickson, Ken Hamilton, Walt Durdle, Fred Trumpold, Gary Hamm, Arnold Boich, Virgil Boucher.

Sixth Row: Lloyd Agee, Jim Allen, Reg Sipfle, Bob Wagler, Irv Sellers, Jack Sapp, Jerry Lindenmeyer, Terry Lewis, Don Stegall, Forrest Ross, Wes Young, Tommy Correll.

Fifth Row: Roy Gummerson, Buck Lynch, Gene Merrill, Dick Samsel, Bill Arnold, Ronnie Densberger, Jack Rose, Bob Baker, Don Hicks, Don Rager, Bob Reynolds, Charlie Gross.

Fourth Row: Bernie Rohman, Jamel Bourazak, Jim Boster, Don Martens, Marvin Neaville, Jim Stone, Bill Benner, Jack Randolph, Roger Powers, Jack Morris, Paul Prichard, Gary Collins.

Lettermens Club

Third Row: Winsor Beck, Ralph Tegg, Glen Burmeister, Harold Wirth, Ken Johnson, Chuck Ensor, J. W. Bell, Gene Duvendack, Bob Crady, Jim Huxtable.

Second Row: Keith Hainline, Monty George, Bob Gruba, Dick Downs, Gerry Buchen, Chuck Johnson, Herman Witzig, Gene Patton, Bob Schoch, Al Meyer.

Front Row: John Homann, Leonard Fosco, Ronnie Graves, Jerry Markland, Lyaell Karrick, Stan Poshard, Roscoe Herget, Charles Hauptly.

Back Row: Charles Hauptly, Ken Hutchcraft, Dick Scrivner, Don Smith, Jack Baird.

Front Row: Lydell Karrick, Cliff Stimeling, Jay Hanagan, Larry Bishop, Jim Holzinger, Norman Post.

Back row: Mike Quinn, Chuck Ensor, John Ford.

Front row: Jim Boster, Arnold Boich, Jerry Lindenmeyer.

Intramural

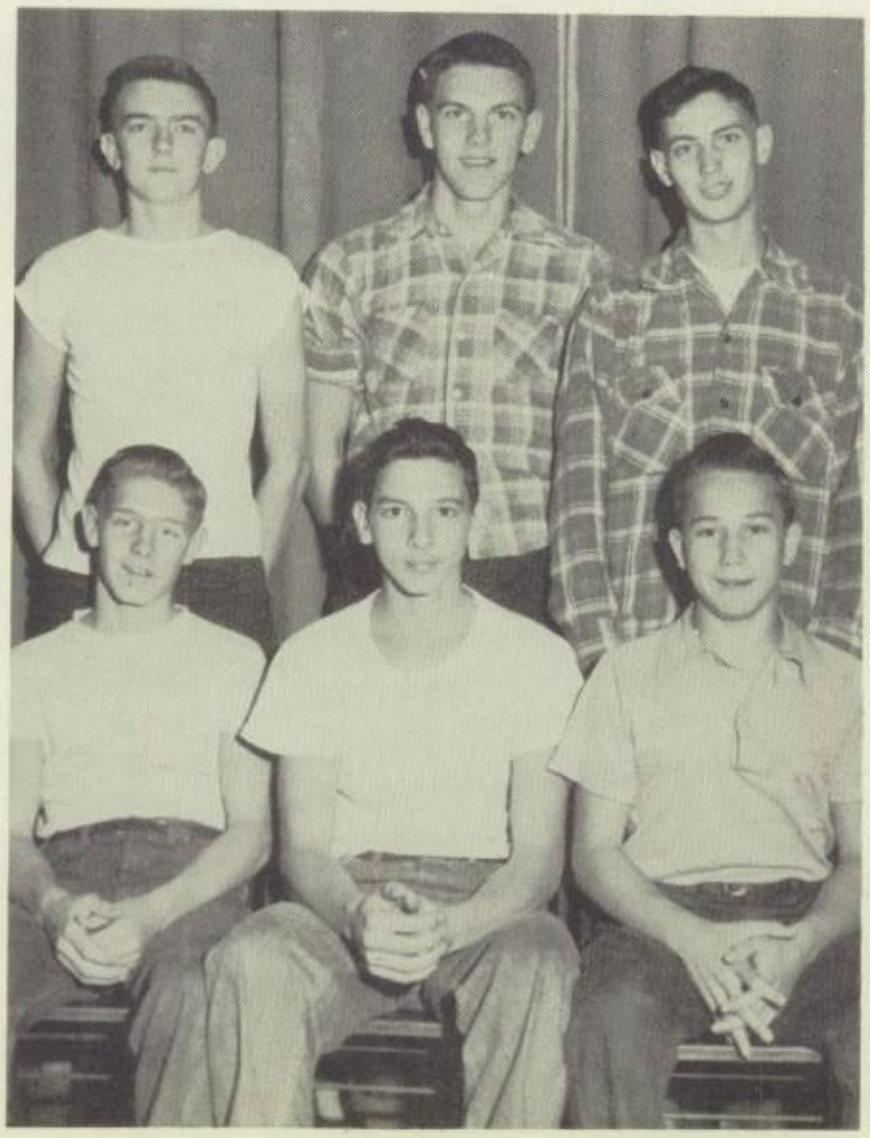

Football

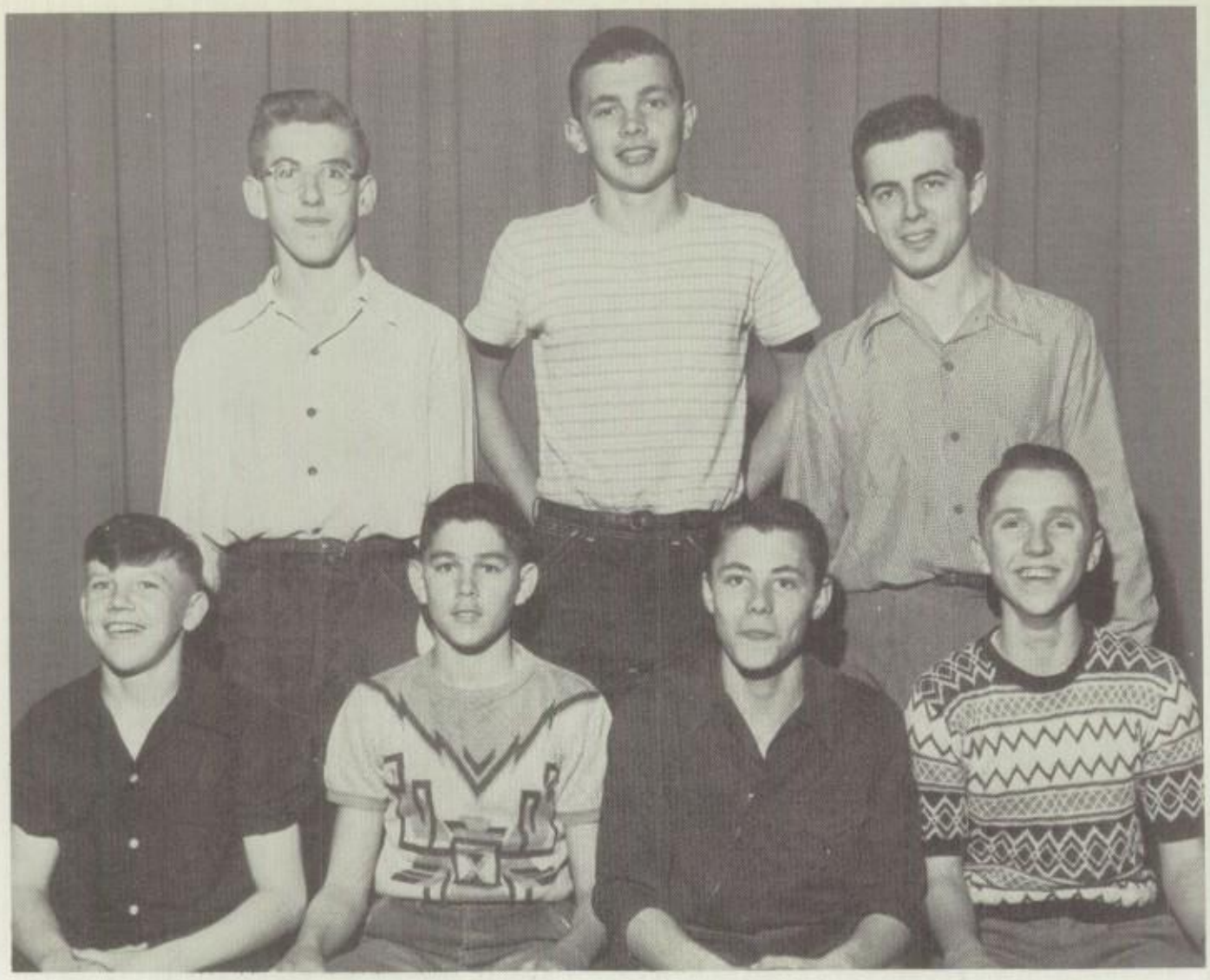

Intramural

Back Row: Dick Day, Al Tuson, Jim Gouran.

Front Row: Larry Bishop, Jerry Pemberton, Wally Weicherding, Jim Howat.

Back Row: Irv Sellers, Mike Quinn, George. Storey, Jack Randolph.

Front Row: Jim Boster, Dick Witzig, Jerry Weiss, Jamel Bourazak.

Basketball

Intramural Sportsmen

The Sportsmen won the annual Jaycee's Intramural Basketball Tournament this year by defeating teams from East Peoria, Spalding, Central, and Manual. This tournament was held in the Bradley University gymnasium during the Christmas vacation. The first place trophy was presented to the Sportsmen between halves of the Ohio University game. This is the first year the tournament was held.

Back Row: Lloyd Agee, Jim Allen, Jim Miller, Dick Richardson.

Front Row: Don Martens, Paul Johnson, Herman Witzig.

Cheerleaders

Back Row: Mr. Brown, Jane Garrett, Barb Altpeter, Joann O'Kelly, Iris Biegel, Dolores Frels.

Front Row: Bob Coe, Carl Carter, Don Irish, Ronnie Heaton.

Most Valuable Players

Buck Lynch
Line

Best of luck
next year in
everything you
do. Buck Lynch

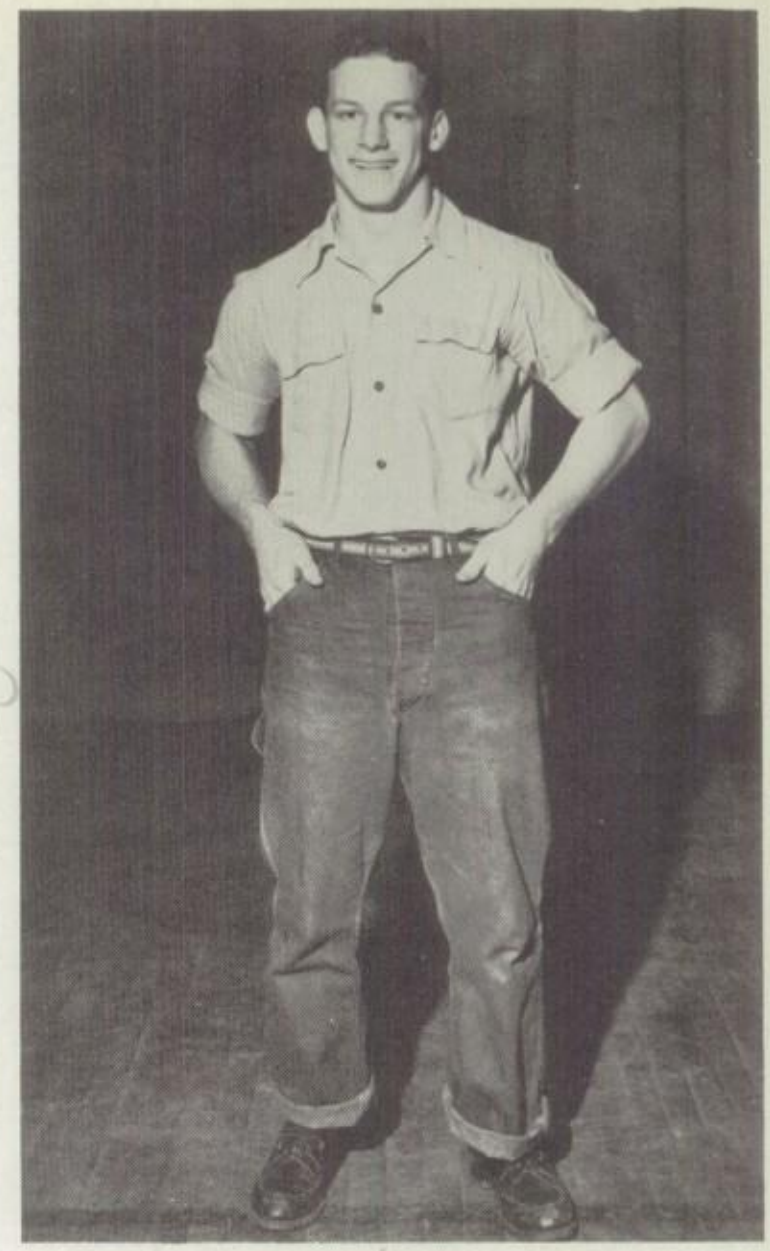

Don Rager
Backfield

Jack Hill Trophy

Each year the trophy is presented to a senior lineman of the football squad, who has been on the squad at least three and has not received any outstanding recognition in football or special recommendations: willingness to work, cooperation with coaches, and high standards of sportmanship and clean living.

Jim Maple

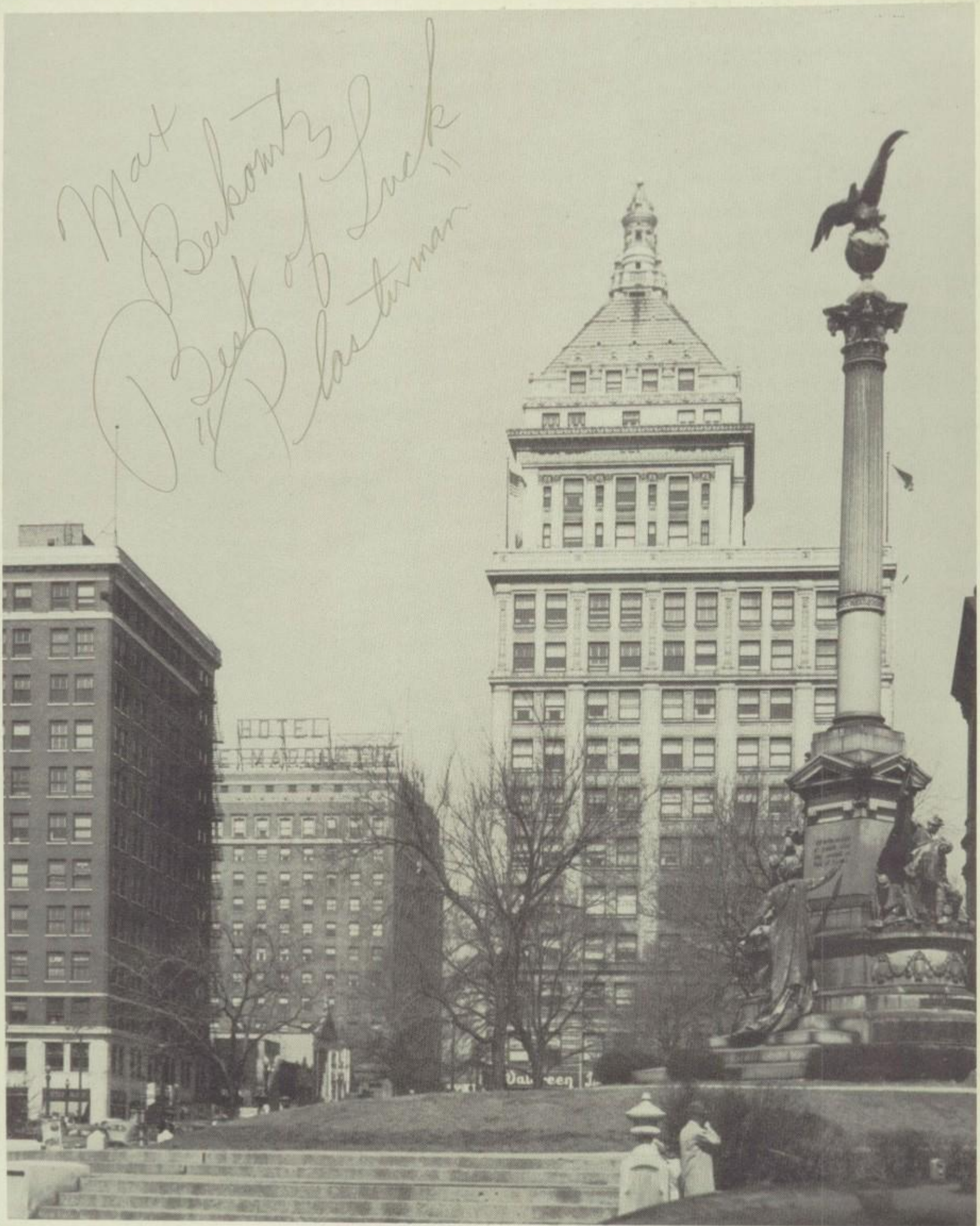

Features

PATRONIZE THE FIRMS WHOSE ADVERTISEMENTS APPEAR ON THE FOLLOWING PAGES.

THE TALISMAN STAFF

Eleanor Burkart Studio

ARTIST PHOTOGRAPHERS

Official TALISMAN Photographers

Margaret Woerner and Pat Middleton

EDUCATION--YOUR OPEN SESAME TO LIFE'S TREASURES

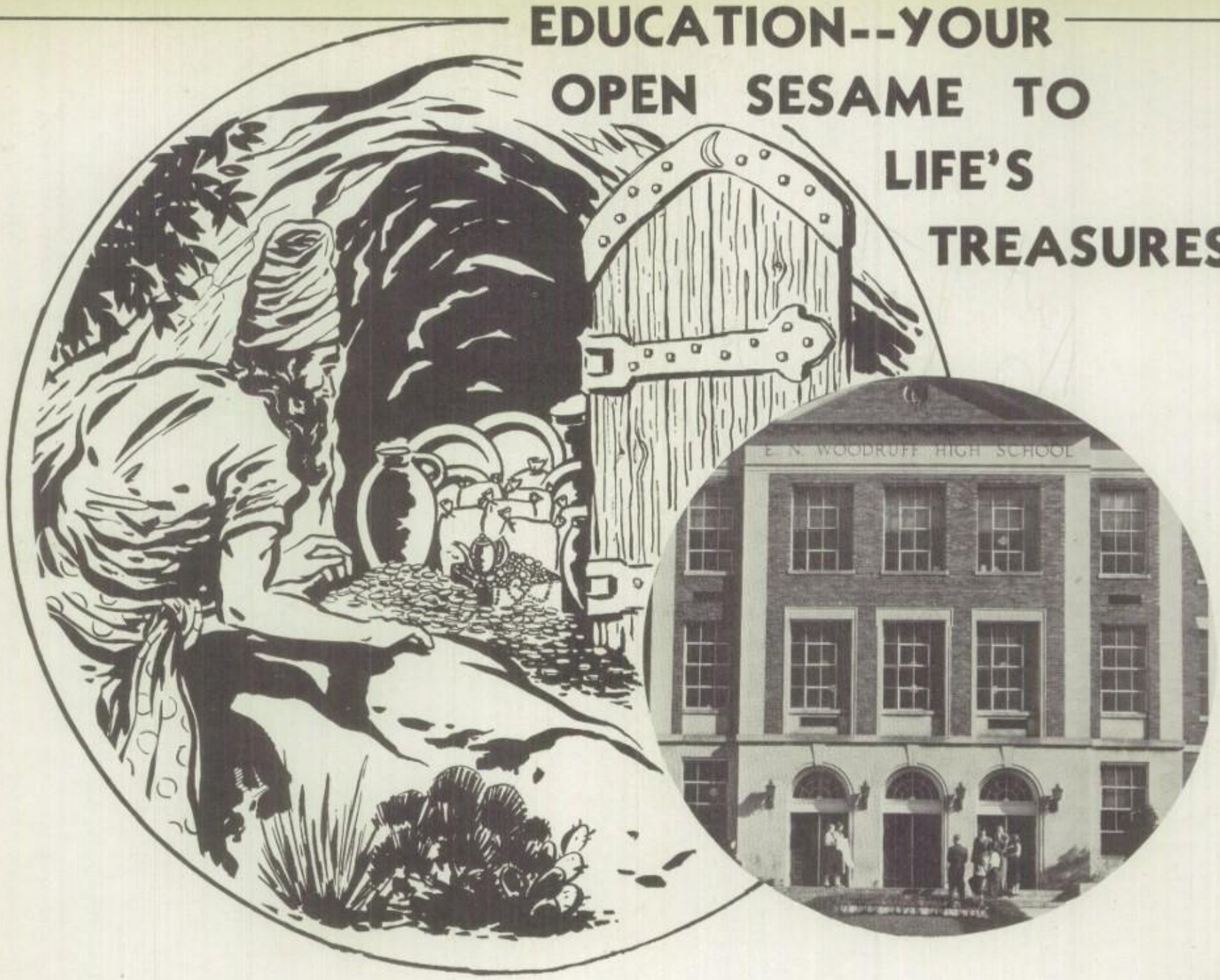

Since man began to think, youth has always asked a wise question and the answer has always been the same-- We want to discover and open the door to a full and rich life, but where do we find the route; how can we avoid detours; where can we gain the know-how to go forth?'

You are now on the right road. Acquiring knowledge through education is a basic key to your happiness; it is your best map and guide.

A livelihood must someday be made and your school's prime objective is preparing you for a job, a trade or profession; but Woodruff does not want to stop here and neither should you! Certainly you must learn to earn a living, but this treasury of information you are now collecting is also designed to teach you to apply reason to any situation (not just job situations), to give you the ability to get along with people of all sorts, to better appreciate such things as literature, art, and music, and to develop a good moral character. All subjects and extra-curricular activities on your schedule are as valuable as you make them. If approached with true curiosity and sincerity a broader world will be yours.

Your schooling is similar to a two layer cake. Grade school, with its emphasis on the indispensable fundamentals, is the first layer. Your wonderful high school makes up solid layer number two. If this cake is well made it will, as is, satisfy the nation's appetite for additional useful citizens. Icing is an asset to any cake as is college to any student. University training is not essential to your success, but it does make the job of becoming 'productive' somewhat easier.

Take advantage of each minute of your 16 year investment in education. Your earnest thinking and studying today is your 'open sesame' to happier living tomorrow.

The 600 Associates of PRINCESS PEGGY INCORPORATED, Peoria, Illinois, wish you every success.

The path to your success is here at Bradley University!

Bradley, as one of America's strong medium-sized universities, combines the advantages of the very large university with the personal attention provided by smaller colleges. Dr. Ralph McDonald, chief of the division of higher education, National Education Association, recently stated, 'Bradley has the highest accredited rating that an institution can achieve in the United States.'

Extracurricular activities at Bradley surpass those of all but the very largest universities. Bradley has more than a hundred clubs, sororities, and fraternities catering to a wide range of interests.

Bradley University offers over 1000 courses in over 50 areas of study. Its free lecture-arts series is not equalled in any university in the United States. The University is accredited by all the major accrediting agencies.

Register now!

•

Summer sesionss begin:

June 14-July 20, 1950

July 21-August 24, 1950

•

Fall term begins:

September 25,1950

For further information:
Secretary of Admissions
Comstock Hall
Bradley University
Peoria 5, Illinois

Homework pause

Serve
Coca-Cola
REG. U.S. PAT. OFF.
at home

COPYRIGHT 1946, THE COCA-COLA COMPANY

BOTTLED UNDER AUTHORITY OF THE COCA-COLA COMPANY BY

COCA-COLA
BOTTLING COMPANY

2421 SOUTH ADAMS STREET

The Milk That is:- "First In Freshness"

First In Flavor.

PRODUCER'S MILK HAS HELPED
THE STUDENTS MAKE WOODRUFF
HIGH AN OUTSTANDING SCHOOL
EVER SINCE IT WAS BUILT.

PRODUCER'S DAIRY

1000 North University **Phone 2-5421**

Priscilla Adams, Gerald Lynch, and Joyce Davis.

Everywhere you look there's a Block & Kuhl store

BLOCK & KUHL *Company*

and the door of each store is open to you . . . the graduating class of 1950

Yes, Block & Kuhl has the welcome mat out for the youth of today . . . because we believe, as we always have, in the need for new blood, new ideas, new **people.** The retail business is built on people, not machines, and the need for ambitious, aggressive youth is endless. And it's a complex business, with a place for every type and talent . . . sellers, buyers, accountants, advertisers, artists . . . all are needed to create the great merchandising operation that brings the goods of the world to the retail consumer.

Just as B&K has grown and expanded from a small beginning, so to may the young man or woman who stands on the threshold of a new career grow and expand.

Block and Kuhl Company congratulates you . . . opens its doors wide . . . to heartily welcome bright futures of tomorrow . . . the Graduating Class of 1950!

LOCATIONS OF THE BLOCK & KUHL STORES

1. Peoria
2. Rockford
3. Central Distribution
4. Galesburg
5. Freeport
6. Hess Bros. (East Rockford)
7. Danville
8. Kewanee
9. Quincy
10. Rock Island
11. Danville, Home Store
12. Decatur
13. Ottawa
14. Winnetka
15. Elgin
16. Burlington, Ia.
17. Aurora
18. Joliet
19. Moline
20. Davenport, Ia.

Barbara Johnson

Delores Hoerr

Make RE-JOYCE Your Choice

CHRIS HOERR & SON CO.

WHOLESALE GROCERS, IMPORTERS AND COFFEE ROASTERS

Peoria, Illinois

KLEIN'S

SMART FASHIONS
for the
YOUNG SET

Walt Durdle and Jean Pottorf

There's light for your next step!

You may know well the next step you wish to take in your upward climb after graduation. You may have in mind exactly the profession you wish to follow, the occupations you will choose — and as an American, are free to choose.

Yet you may be uncertain which step to take. You may not know that teaching, machine tool operation, farming, stenographic or sales work is your field.

AND HOW ARE YOU TO TELL?

There are people who can help you — who can discuss various fields of endeavor, who will talk with you about your aptitudes and interests. By all means discuss this most important step after graduation with your teachers, your parents and those engaged in activities which interest you. You will find all of them eager to pass along their experiences and to give you guidance if you wish it. They can throw light on your next step — and help you make your years ahead better in every way.

Congratulations on the step you have already taken — this step in education you are just completing.

CATERPILLAR TRACTOR CO., PEORIA, ILLINOIS

Designers and Producers of

Sales Building Advertising

HOWARD COMPANY

Peoria 2, Illinois

FINE COLOR LITHOGRAPHY

119 N. Washington St. Phone 4-9188

Bruno Juerjens, Florist

Flowers for All Occasions

★

Phone 5-3521

GREENHOUSE AND STORE 2800 NORTH PERRY AVE.

PEORIA 3, ILLINOIS

FOR FASHIONS

- that are NEW
- that are RIGHT
- that are YOUNG

YOUR BEST ANSWER IS

THE B&M

So. Adams at Fulton St.

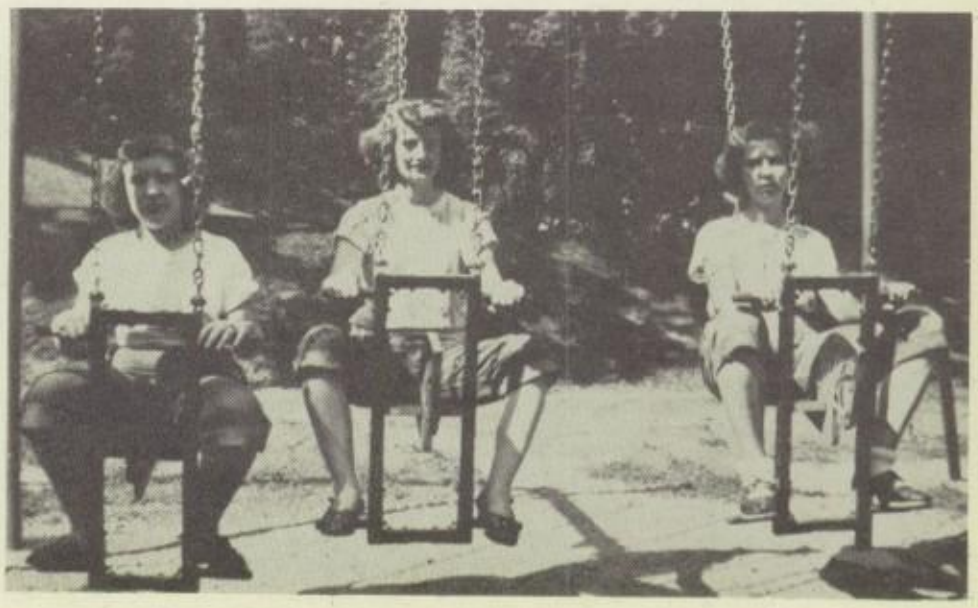

CONGRATULATIONS TO THE GRADUATION CLASS OF 1950

The water you use is tested every day of the year to insure that it is pure, sweet, and safe.

PEORIA WATER WORKS CO.

109 SOUTH MONROE STREET

SINGER'S JEWELRY CO.

420 Main Street

Quality Jewelry At Reasonable Prices

Joyce Pottorf and George Storey

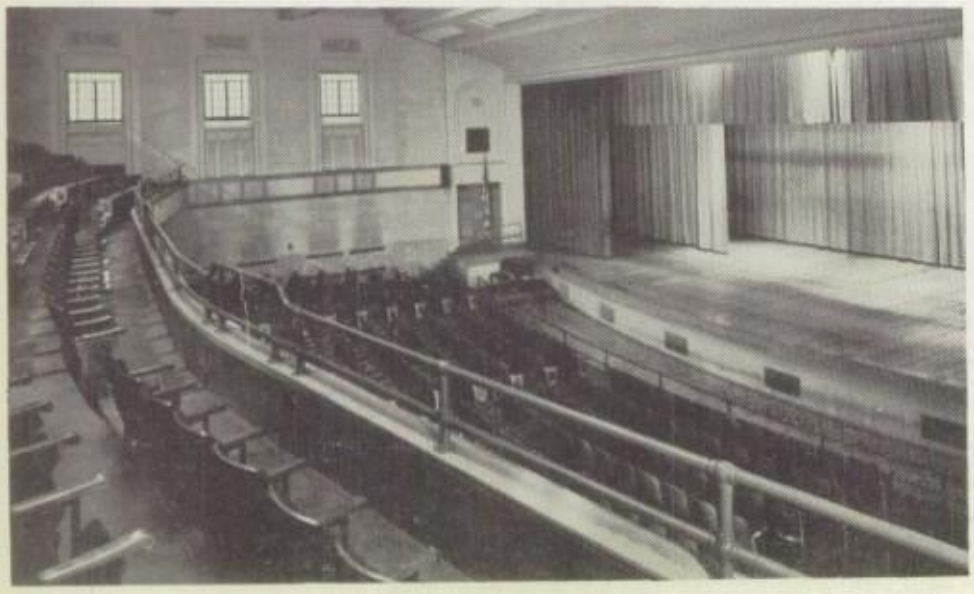

C. H. ANDREEN

A. A. NORDWALL

★

first for men

A Men's Shop . . . Featuring

Sportswear

— Clothing

"Nationally Known Men's Wear"

Ware-Andreen Company

127 SOUTH JEFFERSON STREET

The Schradzki Co.
ESTABLISHED 1854
213-215 S. ADAMS STREET
Barbara Nelson Shirley Stem.

Pfaffmann Bros.

DISTINCTIVE FURNITURE

QUALITY UPHOLSTERING
and
CABINET WORK

Phone 9520

514 Spring Street Peoria, Ill.

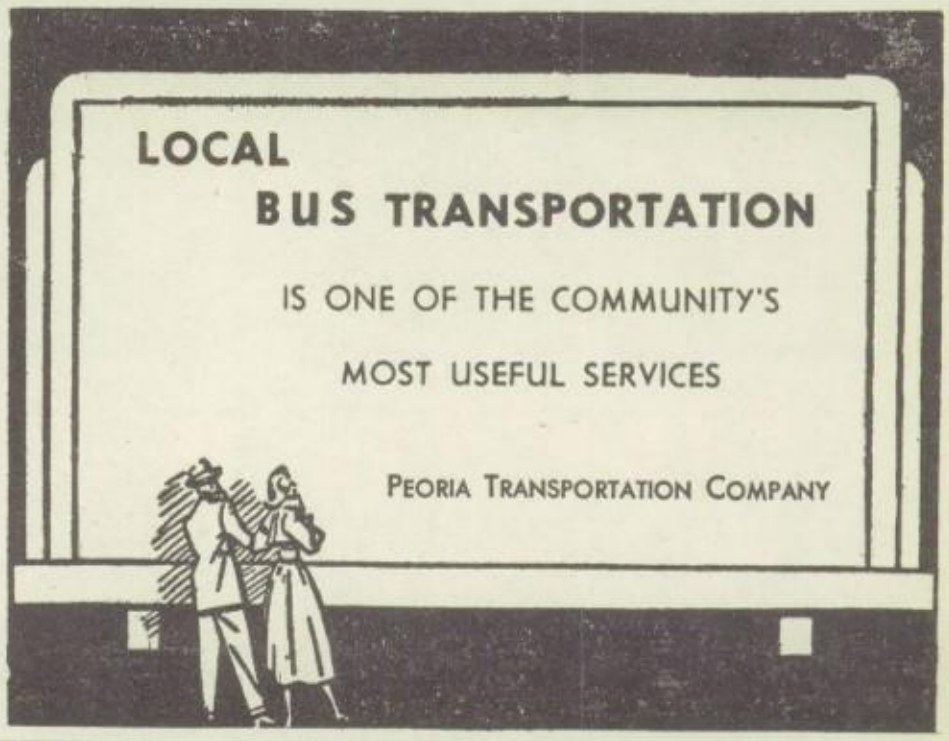
LOCAL
BUS TRANSPORTATION
IS ONE OF THE COMMUNITY'S
MOST USEFUL SERVICES
PEORIA TRANSPORTATION COMPANY

Phillips 66

LUND'S

Phillips 66

PHILLIPS "66" SERVICE STATION

COMPLETE LUBRICATION

WASHING QUICK CHARGING

PICK UP AND DELIVERY SERVICE

1815 PROSPECT ROAD Ph. 5-9931

Cerre's Confectionery

MALTEDS AND MILK SHAKES

Made With

Our Own Ice Cream

1001 North Monroe

Marquette Electric Shop

1000 NORTH MONROE PHONE 3-3371

COMPLETE ELECTRIC MOTOR SERVICE

ELECTRIC APPLIANCES

Jean Funk and Cherida Burchell

Underwood's

Furniture Guild Galleries Ltd.

1515 N. UNIVERSITY

Phone 2-8711

Serving the discriminating
who sincerely appreciate
fine home furnishings

Carpets - Draperies - Furniture - Objects of Art

DELANEY'S FOOD MARKET

Established in 1902

*

QUALITY MEATS — FRUITS — VEGETABLES

2210 North Jefferson Ave. Peoria, Illinois

48 Years Of Service To The North Side

JACK'S STANDARD SERVICE

Prospect and McClure

Across from Glen Oak Park

Phone 5-9881

STANDARD

WHOLESALE RETAIL

KNAGGS COAL CO.

- Stoker Sales and Service

COAL HEATING SERVICE

PHONE 2-8321

BANTAM STOKER COAL

630 W. MONETA ST.

PEORIA HEIGHTS 4. ILLINOIS

(left) JoAnn Lehmann...smart in fun-loving pastel denim sportswear by Korday.

(right) Norma Dixon models one of many delightful new fashions by Madison Sportswear.

Fashions, Third Floor **BERGNER,S**

REED'S MARKET

"FOOD AT ITS BEST"

Rossell's Sealtest DAIRY PRODUCTS

- QUALITY MEATS
- GROCERIES
- FRUITS
- VEGETABLES

Re-Joyce FOODS and COFFEE

Open Daily & Sunday 8 A. M. * 9 P. M.
1709 Prospect Rd. Peoria, Ill.

PEORIA CUP & SPECIALTY CO.

Formerly Lily-Tulip Cup & Specialty Co.

PAPER SPECIALTIES

★

Phone 4-5165

406 S. Washington

PEORIA, ILLINOIS

LILY TULIP · GEM DRINKING CUPS

Home . Style Baking

"Worth Driving Miles for—"

Phone 5-4105
Open Sundays and Eves.

EMERT'S BAKE SHOP

Out Prospect to Hines & Left 1 Block on Hines

PEORIA HEIGHTS

GLENN'S MARKET

1034 North Monroe Street

Finest Groceries and Meats

Phone 6-6972

HECHT'S Bonny Shop
225 So. Adams St.

HEADQUARTERS FOR

- Smartest Junior Fashions
- Always the Newest in Coats, Suits, Dresses and Sportswear

CREST THEATRE

Your Friendly Neighborhood Theatre

3119 Prospect Road — Peoria Heights, Ill.

Clarence F. Gury, Owner.

Potter & Anderson
JEWELERS-SILVERSMITHS
PEORIA - ILLINOIS
"Worthy of Your Confidence"
334 Fulton Opp. Jefferson Bldg.

JEFFERSON DRIVE-INN

Good Food Roszell's Ice Cream

2247 N. Jefferson Phone 5-9887

THE WHITE HUT

- Good Food
- Good Service

415 1/2 HAMILTON BLVD.

BOGARD'S DRUG STORE

A. H. Bogard R. Ph. (Prop.)

Prescriptions--Notions--Fountain Service
Sub Post Office Station in Connection
Phone 2-6120
Corner University & McClure

RELIABLE PRESCRIPTIONS

BROWN & BAGLEY INSURANCE AGENCY

Gordon J. Bagely Gerald R. Bagley

223 Central National Bank Building

Phone 3-4497 **PEORIA, ILLINOIS**

CLARKE'S
of PEORIA

Cool and Attractive
Youth-time Cottons

Crispy and clean-looking cottons designed especially with the teen in mind. Soft styling and easy flowing lines say 'pooh' to the summer's wilting rays. A grand collection of styles, for you, at Clarke's.

A striped chambray dress with a madarin neckline. Short cap sleeves mean freedom. Sizes 10 to 20. $5.98

A Kay Windsor dress of pima chambray in pastel colors with a white penquin inset front. Sizes 10 to 20. $8.98

L'Aiglon Kay Windsor Ann Foster Justine
Junior sizes Misses sizes

COTTON SHOP - THIRD FLOOR

You are invited to visit

PEORIA'S MOST MODERN
Service Station

THREE MODERN SERVICE STALLS EQUIPPED TO PROVIDE THE FINEST IN —

- "Tabet" 3 MINUTE OIL CHANGE
- "Sun" MOTOR TUNE-UP
- LUBRICATION SERVICE
- WASHING and POLISHING

GOODYEAR TIRES, TUBES, BATTERIES AND FAMOUS SINCLAIR PRODUCTS

JOE DAVIS'

Service Station

1525 Knoxville

- Corner -

Knoxville & Arcadia

DAILY HOURS: 7 A.M. - 10 P.M.
SUNDAY: 8 A.M. - 9 P.M.

Just right

Good luck to a real cute guy. Sharon McElroy

LARRY'S DINER

714 Franklin Street

Good Quality | Fair Prices | Prompt Service

LARRY'S DINETTE

108 East McClure Ave.

Under Same Management

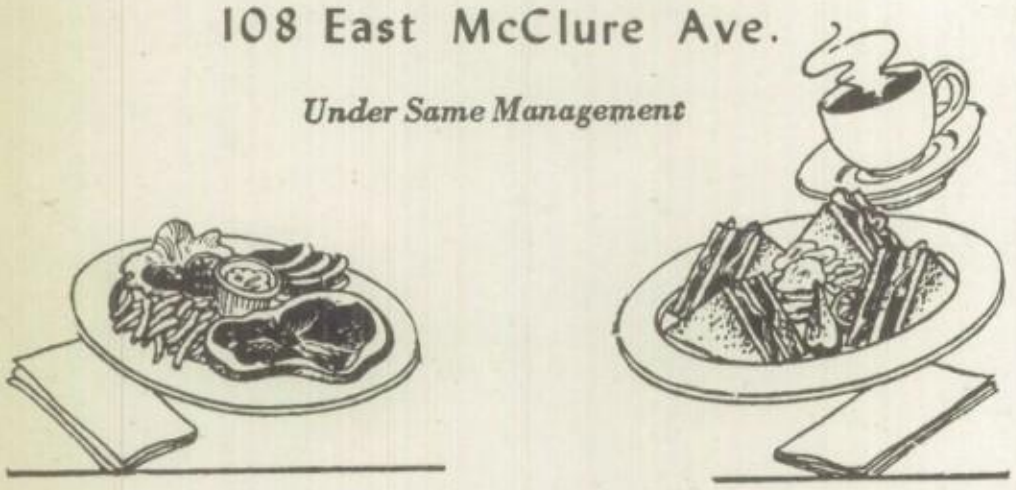

THIS SIGN MEANS PAINT SERVICE

220 MAIN STREET PHONE 3-4122

QUALITY GROCERIES AND MEATS

"FOR PEOPLE WHO CARE"

IDEAL FOOD MARKET

823 North Jefferson Ave.

"One of Peoria's Leading Independent Self-Service Markets"

Store Hours: 8:00 A.M. to 9:00 P.M. Daily
9:00 A.M. to 2:00 P.M. Sundays

BROWNS PEORIA SCHOOL of BUSINESS

240 S. Jefferson Ave. **Phone 3-1256 or 2-5586**

'The School With a Business Atmosphere'

Specialized courses for the best positions ... Accounting, Secretarial, Selling, and others. Strong free employment department.

Ask for Bulletin of Courses

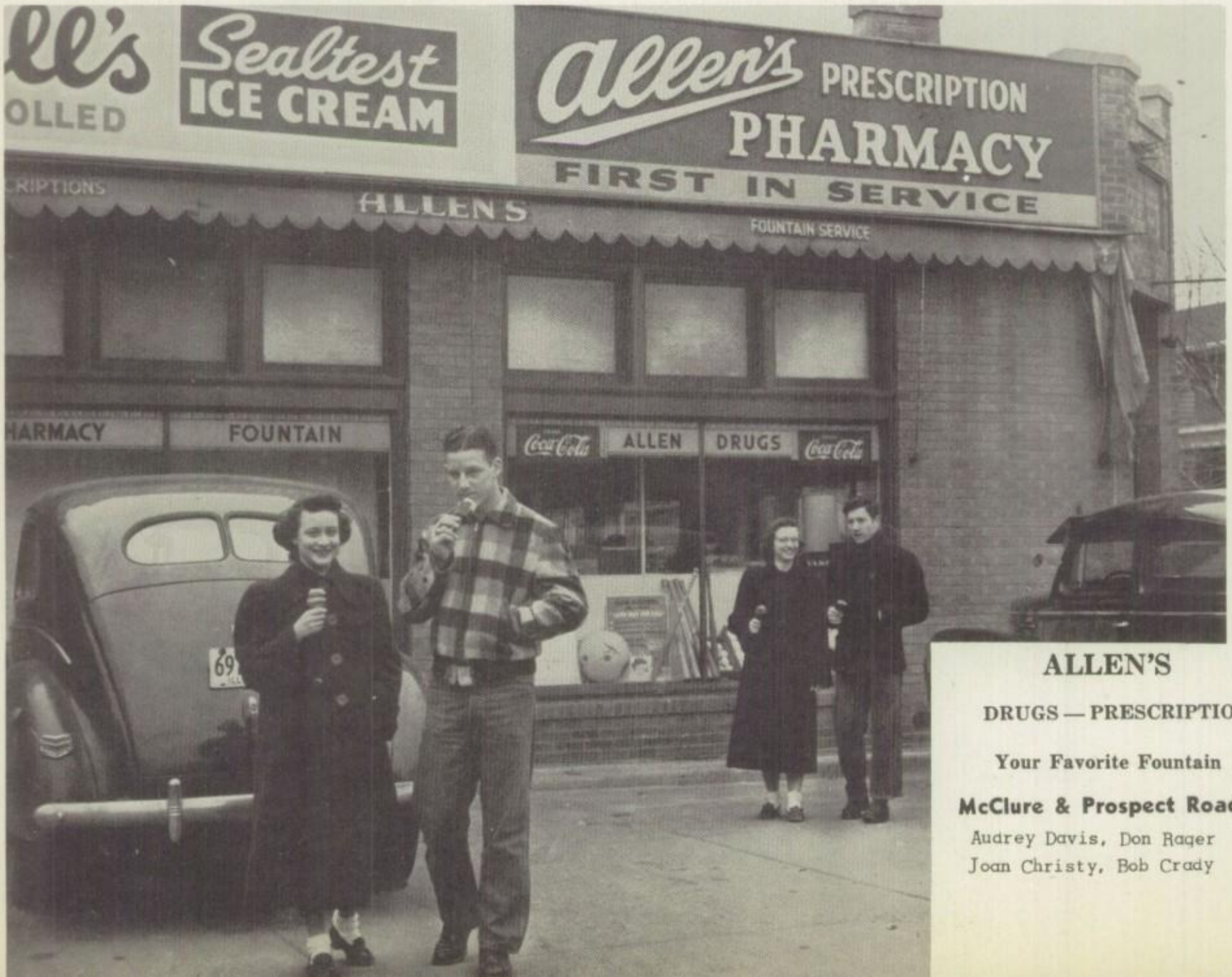

ALLEN'S

DRUGS — PRESCRIPTIONS

Your Favorite Fountain

McClure & Prospect Road

Audrey Davis, Don Rager
Joan Christy, Bob Crady

or fun at play...
or health at work...
or enjoyment anytime...
Rossell's
Sealtest
MILK AND ICE CREAM

ana Webb, Don Mar-
, Norma Hellman and
ry Buchen enjoy Ros-
's Sealtest products.

MILO'S PARK - N - SHOP
3500 North Sheridan Road
Peoria's Finest Food Store
Top Quality Foods At Money Saving Prices
Phone 5-1647

BILL FISHER
STANDARD SERVICE
STANDARD SERVICE
TIRE AND BATTERY SERVICE
Expert Lubrication Atlas Tires - Batteries Accessories
720 NORTH PERRY AVE.

Pitsch's Sausage Shop
★
WHERE ONLY THE BEST IS GOOD
ENOUGH FOR OUR CUSTOMERS
2729 North Adams Street

★ Stays Fresh Longer
TOASTMASTER BREAD
Try the Sandwich
Loaf for Lunches and Picnic
It's Thin Sliced
Honey Krushed Wheat Bread
for health

Gifts of Distinction

To the Graduates:---

with ambitions Clear Cut
as a flawless Diamond
with precision comparable
to the Finest Watch -
May you always fulfill
your goals - as this -

Your Graduation

★ ★

211 South Adams St. — Peoria, Illinois

REGISTERED JEWELER · AMERICAN GEM SOCIETY ·

GOLDSTEIN
Jewelry Company

Red Diamond SURPLEC*
A REALLY NEW BATTERY
* SURPLUS ELECTROLYTE
FACTORY FRESH

$18.50 EXCHANGE PRICE
HIGH LIQUID LEVEL

Engineered for EXCEPTIONAL PERFORMANCE in Your Car

MANUFACTURED AND GUARANTEED BY
RED DIAMOND MANUFACTURING CO.
20 YEARS IN PEORIA • 1417 N. ADAMS ST.

PEORIA FOOD SPECIALTY CO.
Manufacturers of
TRI-MEE BRANDS
POTATO CHIPS - POP CORN - CANNED CHILI
336 MACHIN AVENUE
PEORIA 5, ILLINOIS

Don Hill, Erika Erich,
Jean Murrie, and Bonnie Majerus

FRANK W. MERRILL
TEXACO SERVICE
MARFAK - LUBRICATION TIRES and BATTERIES
ACCESSORIES
Phone 6-9277 1525 NORTH JEFFERSON AVENUE

1950 GRADUATES
REGISTER FOR DESIRABLE OFFICE
POSITIONS
WITH
Taes Agency
208 LEHMANN BUILDING

STREIBICH HARDWARE
Pipe Fittings :: Paints :: Glass
920 North Adams Street
Peoria 3, Illinois
Telephone 4-4779

Congratulations Class of 1950

You who graduate this year are fortunate--fortunate because you live in an era when electricity has done so much to reduce the drudgery of mankind.

Low cost electricity has done much on the farm, in the home and in business and industry to release time that you can use in creative effort.

For all of you, the continuing development of the uses of electricity will make life easier and more enjoyable now and in the years to come.

Central Illinois Light Co.

HADDAD'S COMPLETE FOOD MARKET
'The Store of Quality Foods'
1013 East Nebraska
For Service Phone 2-5479

H. C. SCHMID, R. PH. G.
PRESCRIPTION DRUGGIST
1226 N. Monroe, Cor. Spring Phone 3-1095
Drugs, Sundries, Candies, Ice Cream Sodas and Sundaes
Malted Milks a Specialty — Cigars, Cigarettes and Tobacco
PEORIA, ILLINOIS

Melvin's Drive In Bakery

Buy it Baked!

COMPLETE LINE OF

Quality

BAKERY GOODS

WEDDING and PARTY CAKES TO ORDER

"Pastries That Please"

OPEN SUNDAYS

PHONE 5-2074 2623 NORTH ADAMS STREET

MERKEL--FORD DANCE STUDIO

1704-06 Main St.

Call Concerning Classes in:-

Ballroom *Toe*
Tap *Ballet*
Acrobatic *Character*

Classes for Adults and Children

Entertainment for all Occasions

Studio Open 9 A.M. to 9 P.M.

Member Chicago Nat'l Association Dancing Masters

JOOS BROS. MARKET.

Fine Meats & Groceries *Fresh Vegetables*

3500 Prospect Road, Peoria Heights

Bill and Emil Joos. Props. Phone 2-6661

BPS

ROECKER PAINT STUDIO

B. P. S. Paints and Varnishes

Telephone 2-0802

1901 Prospect Rd. Peoria, Ill.

EXCLUSIVE CLEANERS

2 Day Service

1 Day Service if Desired

1805 Prospect Road Phone 5-1813

WOODRUFF WARRIORS

Eat at

THE TEPEE

GOOD FOOD GOOD SERVICE

Postal Sub-Station no. 1

616 Cornhill Street Phone 6-9908

NEW METHOD CLEANERS
Carl C. Lehmann, Owner
Carpets - Rugs - Upholstery
Cleaned in your Home or Office
Also Pick-Up and Delivery Service
Repairing_Moth Proofing_Free Estimates
Plant 112 Voss Street Phone 5-2837

Larry's Market
Fruits - Quality Meats - Vegetables
603 Wisconsin Ave. Phone 2-4739

VILLAGE MARKET
2909 Prospect Road
Quality Meats
Bernard Bradley
Phones 2-5454 & 2-5455
Free Delivery
Complete Line Of Groceries
Emma Trantina

Meet Your Friends AT

GUS'S Spring Street Drive-Inn
SPRING AND JEFFERSON
GUS PANOS, PROP. 4-2580

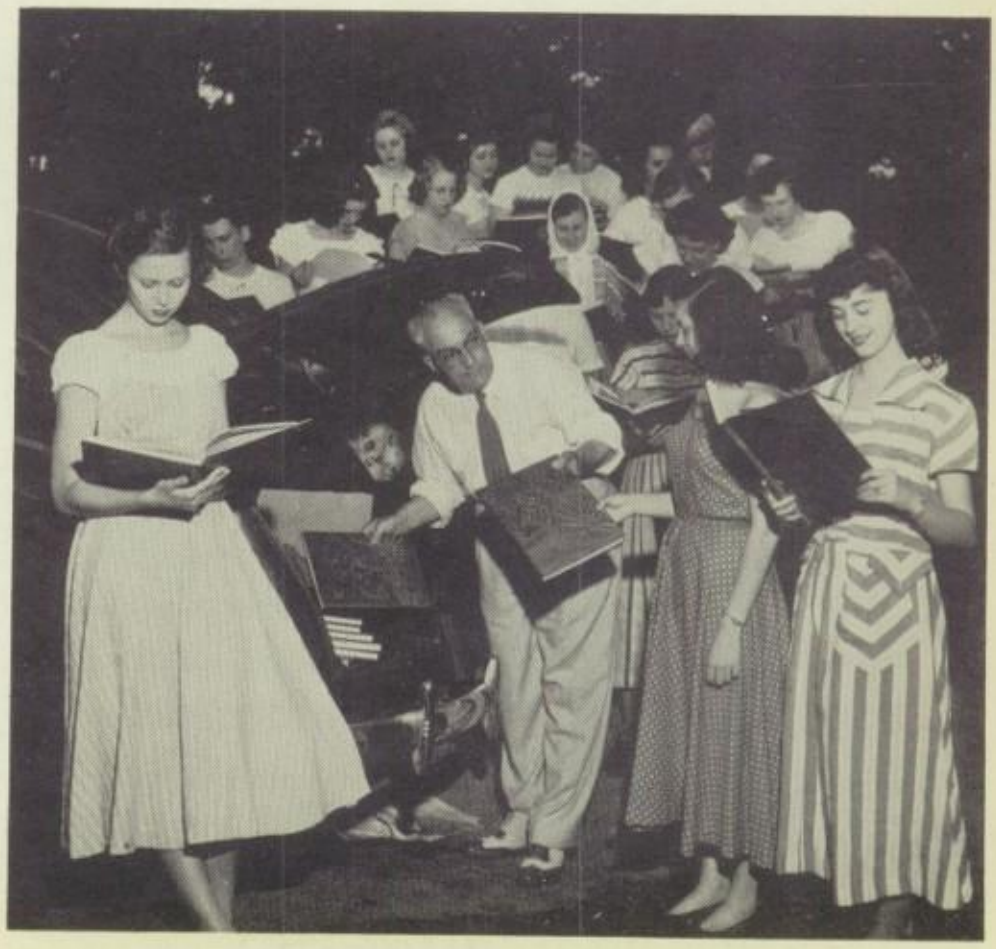

WALTER'S MARKET
QUALITY MEATS
FRESH FRUITS and VEGETABLES
GROCERIES
Free Delivery Service
PHONE 2-5471
900 EAST ARCADIA AVE, PEORIA, ILL.

LEO J. GORENZ

Quality Food Market

728 Frye Avenue

Sportswear for Students

Peoria DRY GOODS COMPANY

You will find the currently popular styles

at our store at the prices you can afford.

★

Peoria Dry Goods Company

Russ Fischer Shell Service

Prospect Road & Frye Ave.
Phone 5-9942
Peoria, Illinois

COMPLETE AUTO SERVICE
SERVICE IS OUR BUSINESS

PHILLIPS HOME APPLIANCE CO.

WESTINGHOUSE ELECTRIC APPLIANCES

• RADIOS • RECORDS • APPLIANCES

2100 MAIN AT UNDERHILL

AMPLE PARKING SPACE

Pidge's Sundries

601 Wisconsin

SODAS SUNDAES SHAKES

RALPH S. SULLIVAN
DENTIST

908-908A Lehmann Building
Peoria, Illinois

Phone 8610

RUDD AND CHRISMAN
SHELL SERVICE

AUTOMOTIVE
PARTS AND ACCESSORIES
WASHING

SHELL

MOTOR TUNE-UP
TIRES AND TUBES
BATTERY SERVICE

SHELLUBRICATION

PHONE 4-6966

SPRING AND JEFFERSON
PEORIA, ILLINOIS

RICKEY'S MARKET

GROCERIES AND MEATS

1018 Missouri Ave.

Phone 2-2412

PAY CASH SZOLDS PAY LESS

Where MORE People KNOW They SAVE

PAY CASH SZOLDS PAY LESS

On The Corner---2201 South Adams At Garden---Since 1880

PAY CASH SZOLDS PAY LESS

ROTH GREENHOUSE

FRESH FLOWERS OF QUALITY FROM OUR OWN GREENHOUSE FOR ---

CORSAGES --- BOUQUETS

FUNERAL DESIGNS AND OTHER OCCASIONS

GALENA ROAD RR#R PHONE

PEORIA, ILL. 5-3612

ARTHUR V. SCHMID, R.PH.G.

Prescription Pharmacy

RELIABLE Rx PRESCRIPTIONS

1806 NO. SHERIDAN RD. AT LOUCKS AVE.

PHONE 2-7521

OVER 21 YEARS OF SERVICE

AS YOUR NEIGHBORHOOD PHARMACIST.

Your best bet for ALL the

LATEST RELEASES

Central Illinois largest record dep't!

JAY'S 530 South Adams St.

WE CARRY A COMPLETE LINE OF PHOTOGRAPHIC

EQUIPMENT AND SUPPLIES

CAMERAS, FILMS, ALBUMS, FRAMES

YOUR PORTRAIT, MADE IN OUR

NEW, MODERN STUDIO,

MUST PLEASE YOU OR YOUR MONEY WILL BE REFUNDED

REX Studio & Camera Shops

329 S. ADAMS 403 MAIN

Peoria's Oldest Photographic Stores

he finally got her!

'The Best Friend Your Home Ever Had'

SILVERS

FURNITURE & APPLIANCES, INC.

• Cash • Layaway • Credit

OPEN MON. AND THUR. 'TIL 9 OCLOCK

2001-05 N. Jefferson Phone 3-5647

Shoe Rack

112 NORTH ADAMS ST.

• Shoes For The Entire Family

At Large Savings

Phone 9314

RAY'S CASH MARKET

Complete Food Market Self-Service

We Give S. & H. Green Stamps

625 North Perry Ave. Phone 4-2216

SPEED SERVICE

TEXACO PRODUCTS - - AUTO PARTS

SPORTING GOODS

HUNTING AND FISHING LICENSES

3001 PROSPECT ROAD AT LAKE STREET

Lee Ross Food Shop

THE HOME OF QUALITY FOODS

BLUE RIBBON STORES

FRESH MEATS

FROZEN FOOD

Open Week Days 7 to 7

Sundays and Holidays 9 to 3

2813 North Adams Street Phone 5-9871

WILKINS PIPE & SUPPLY CO.

PLUMBING & HEATING SUPPLIES

Wholesale Only

1008 South Adams St. Phone 4-1193

SHOLS SKELGAS & APPLIANCES

'NATURAL GAS SERVICE ANYWHERE'

220 Franklin Phone 3-1576

Campbell-Behrens Spring Co.

SPRING and BRAKE SERVICE

SHOCK ABSORBERS

WHEEL ALIGNMENT and BALANCING

1200 S. JEFFERSON ST. PHONE 4-5581

DIXON FISHERIES

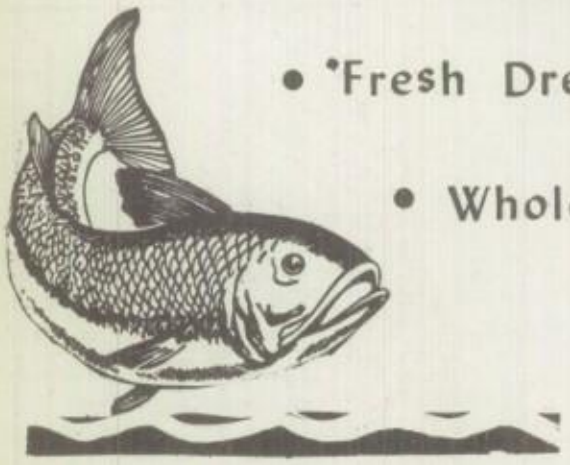

• Fresh Dressed Fish Daily

• Wholesale and Retail

*

Foot of Liberty St. Ph. 3-1582

Congratulations

AND

Best Wishes

TO

THE CLASS OF 1950

BEST homes

W. G. Best Factory-Built Homes, Inc.
628 W. Lake Street, Peoria 4, Illinois

Today's BEST home value is the BEST Security home...built on your lot in Peoriarea with no down payment...monthly payments as low as $43.50 including both taxes and insurance.

Hires to you!

You can enjoy Hires most anywhere...at fountains...from automatic dispensers...or by the bottle. When you want refreshment, ask for Hires. It makes a minute mean so much.

Kool-Aid Bottling Co.
3010 Prospect Road
Peoria, Heights.

DAY AND NIGHT
TOWING SERVICE

24-Hour Towing Service

PAINTING

Tailor-Made
SEAT COVERS

Glass Replacement

WHEEL ALIGNMENT

RADIATOR Service

RADIATOR REPAIRING

Autobody Repairing

PEORIA AUTOBODY REPAIR CO.
SECOND at FRANKLIN
PHONE 4-5159

The Place To Go
For The Names You Know

Good Furniture

Loewenstein's
218-20 S. ADAMS ST.

GOODWIN DRUG STORE

We have enlarged our Prescription Room and carry a full line of stock for Prescriptions.

RELIABLE Rx PRESCRIPTIONS

. Prescription Delivery Service

. Magazines--Fountain Service

Quick, Tasty Lunches
Hours- 8 A. M. 'til 10 P. M.

503 North Perry Ave. Phone 6-9709

W. J. ALTPETER
"AUCTIONEER"

AUCTIONS EVERY TUESDAY AND FRIDAY — 7:30 P.M.

Why Not Spend An Evening With Us?

1803 North Adams Street Peoria, Ill.

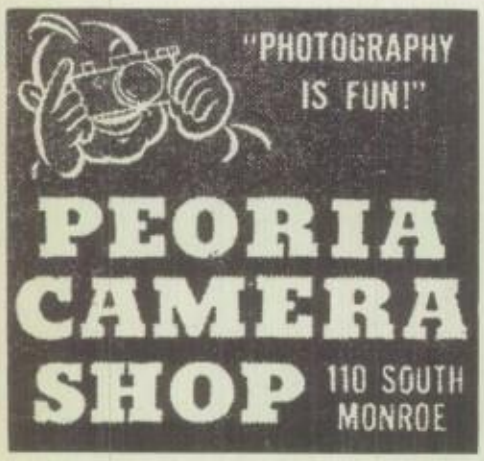

Perry Snack Bar

SODAS

SUNDAES

SANDWICHES

1922 NORTH PERRY
PHONE 6-9843

PETERS FLORIST

FLOWERS FOR ALL OCCASIONS

Distinctive Designs

Prompt Service

Phone 4-0106

1517 MAIN STREET

PHONE 2-7311

KENNEDY COSTUMES
WIGS - TUXEDOS - PARTY FAVORS

3605 PROSPECT

PEORIA HEIGHTS, ILL.

JACK'S FOOD MARKET

QUALITY MEAT, FRUITS, & VEGETABLES

WE DELIVER TUES. THURS. SAT.

236 WISCONSIN PHONE 2-6645

MULLER PRODUCE, INC.

Demand The Fresh

Wholesale Fruits and Vegetables

Phone 3-3676

FOOT OF FAYETTE STREET
PEORIA 3, ILL.

PENDOLA'S

Cleaning Service

509 Spring Street

Phone 4-6823 Peoria, Ill.

We Operate Our Own Plant

- Hat Cleaning
- Repairing
- Laundry Service

PICK-UP and DELIVERY SERVICE

DON'S DO-NUTS

Hours

2:00 P.M.

'til

12:30 A.M.

505 Spring Street Phone 9290

LIBERTY SCHOOL OF BEAUTY CULTURE

316 Liberty Street Phone 6-6602

Have You Thought of Beauty Culture As A Vocation?

Positions with good salaries await operators graduating from our school.

All latest methods in permanent curling, hair tinting, and facials are taught by expert teachers.

Operators, who graduate from LIBERTY have already had EXPERIENCE due to the LARGE CLIENTELE that has patronized the Liberty School for 30 years.

Call in person, or phone 6-6602 for further information.

SEND IT TO

FAMILY SERVICE

Launderers and Cleaners

We Render Every Family Laundry and Dry Cleaning Service

We Specialize in

- PILLOW RENOVATING
- BLANKETS
- CURTAINS

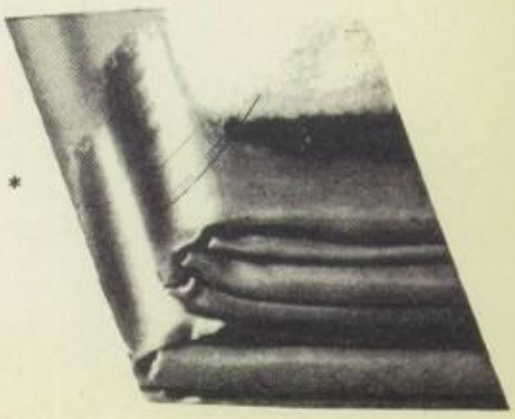

618-24 Lincoln Ave.

Phone 4-7151

FOLTZ DRUG STORE

Exact Prescriptons

Rexall DRUGS

SUNDRIES

3416 Prospect Ph. 5-9936

HEIGHTS 5c TO $1.00 STORE

E. A. HOERR. Proprietor

3414 Prospect Road

PEORIA HEIGHTS, ILLINOIS

TRAUB'S MARKET

FINE QUALITY

- MEATS
- GROCERIES
- VEGETABLES
- FRUITS

431 Rohmann Ave.

Phone 4-6313

SHIRL'S

featuring the Best Hot Dogs in town
with all the trimmings-- 12¢.

An ex-Woodruffite invites all
Woodruffites to

SHIRL'S DINER

Shirl serves only the best.
Try Our Delicious

Popcorn - Hot Tamales
Candy Bars Soda Pop

414½ Hamilton Blvd.

A TRADITION

OF BEAUTY AND DIGNITY

A LARGE SELECTION
OF PLANTS & FLOWERS
FOR EASTER AND
ALL OCCASIONS . . .

THILL'S FLOWERS

2000 N. Perry *Phone 2-6643*

Green's Drug Store

RELIABLE PRESCRIPTIONS

PERSONALIZED DRUG SERVICE

C. E. Green, R. Ph.

Wisconsin and Kansas Phone 2-2876

JEWEL TEA CO.

COFFEE, FINE FOODS

AND HOUSEWARES.

527 North Monroe Phone 3-1129

Have You Been Hunting?

for a good shoe repair shop? Your search is up—here it is!

LIBERTY Shoe Repair Shop

FINE SHOE REPAIRING

306 Liberty St. Peoria, Illinois

Nationally Famous Shoes — Featured by Crawford's

MEN'S	WOMEN'S	CHILDREN'S
Roblee	Walk-Over	Child Life
Conformal	Selby-Styl-Eez	Buster Brown
Walk-Over	Jolene	Boy & Girl
Wright Arch Preserver	Conformal	Scout Shoes
Freeman	Air-Step	Robin Hood
Pedwin	Life-Stride	Trimfoot
	Paramount	

CRAWFORD SHOE STORES

321 Fulton — Outlet Store 211 Fulton
CRAWFORD'S SHOE SALON — 340 Fulton St.

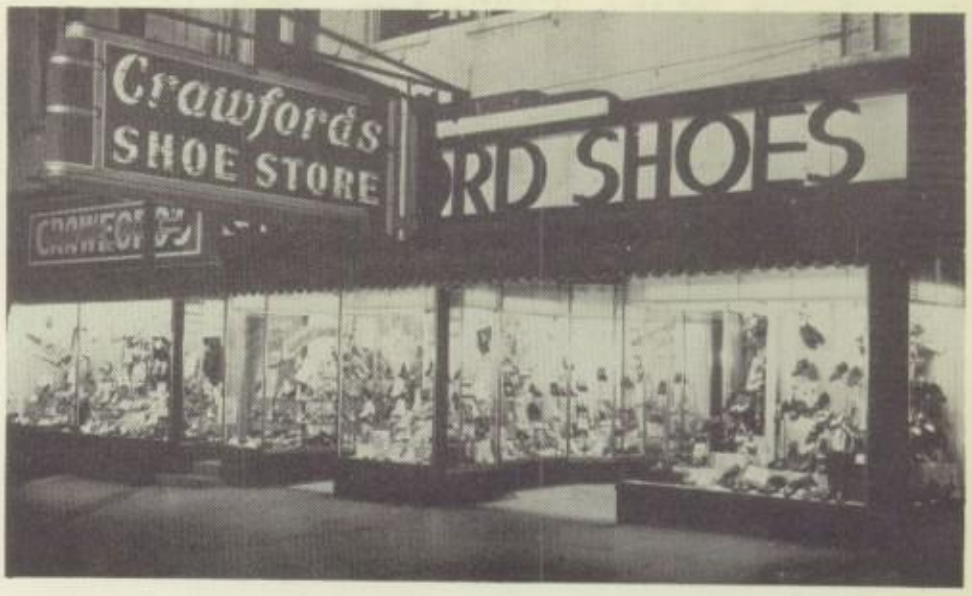

THE DOORWAY

★

There are three primary objectives in the active experience of mankind--the home, the school or business and the bank. Each of these has a doorway leading to beneficial experience:

the home doorway offering comfort and happiness;

the doorway to the school or business house where the individual meets the realities of life and strives to achieve;

the entrance of his banking house through which one enters seeking counsel and cooperation that may bring his ambitions to successful realization.

The Central National Bank
and Trust Company of Peoria

Corner Main and Adams
Member Federal Deposit Insurance Corporation

Friendly Service

"CHUCK" DOWLING

See Us at Our New Location

1601-07 Prospect Rd.

PHONE 2-6231 :: PEORIA, ILL.

Complete Lubrication

MOBILGAS - MOBILOIL

MOBIL TIRES & BATTERIES

LOUSIG-NONT'S

BEAUTY SALON

Air Conditioned Phone 8915

313 Fulton Street Peoria, Illinois

Buy it Baked!

A Complete Line of

QUALITY BAKERY GOODS

Wedding And Party Cakes To Order

Open Daily Phone 2-5451

GLEN OAK BAKERY

516 Wisconsin Avenue

NORTH SIDE CLEANERS

ZELPHA KENDRICKS

- 3 Hour Cleaning Service Cash and Carry
- 1 Day Cleaning Service on Pick-up and Delivery

• Alterations **• Minor Repairs**

All Work Guaranteed

1016 N. Adams **Ph. 3-6548**

Ace Ambulance & Oxygen Service

Phone 9202

Peoria Area's First
EXCLUSIVE

ALL-AMBULANCE SERVICE

DAY AND NIGHT AMBULANCE SERVICE

Eugene Thomas
"53"

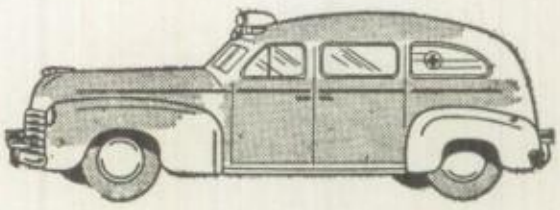

for AMBULANCE SERVICE
at Its Best

115 Knoxville Ave. Peoria 4, Illinois

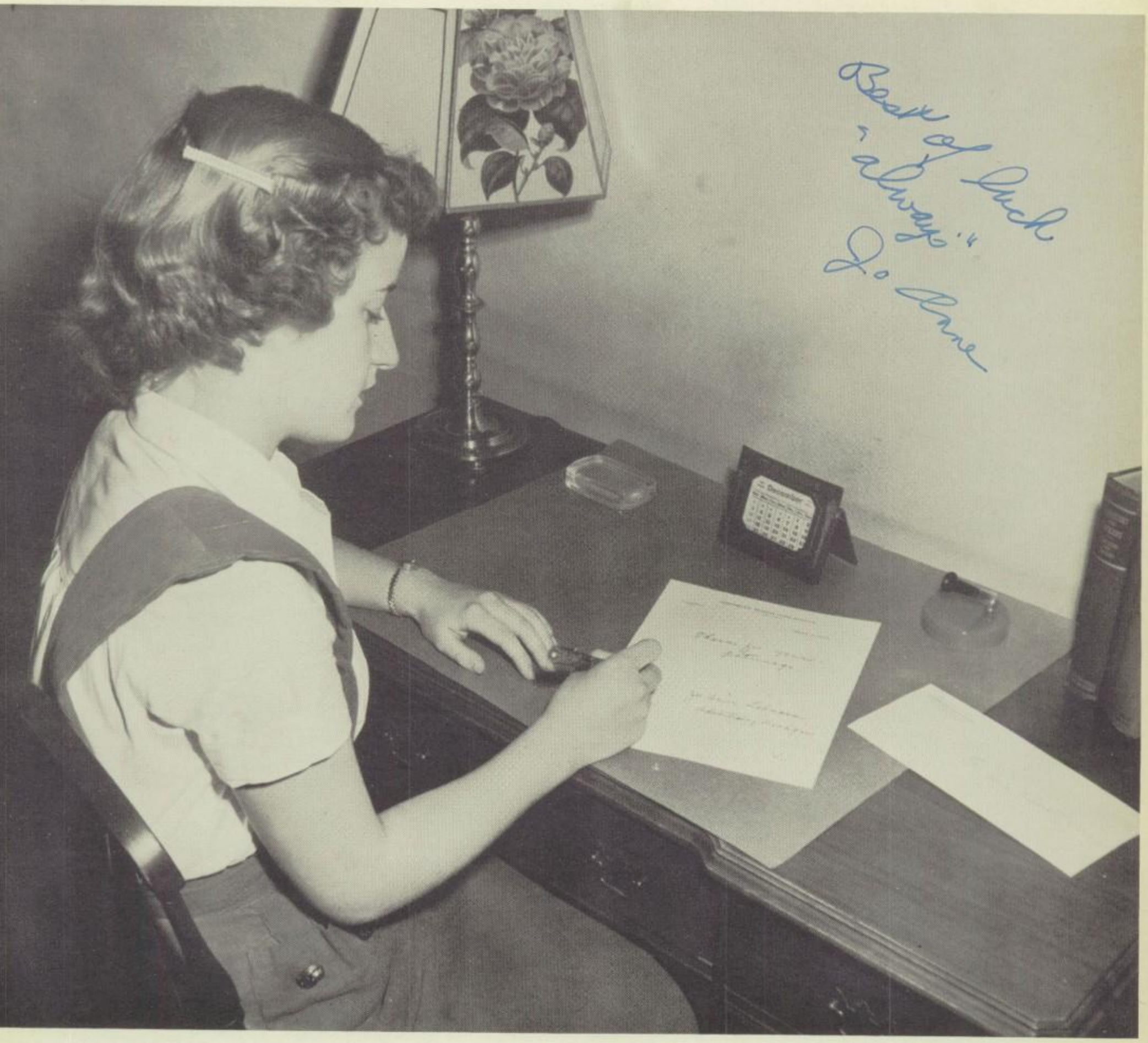

In Appreciation

Delores Hoers	Norma Dijon	Joyce Pottorf
Barbara Johnson	Beverly Bouragak	Donna Webb
Norma Hellman	Cherida Burchell	Jean Pottorf
Donna Fantina	Jean Murrie	Jean Funk
Janet Hoffman	Erika Erick	Joan Christy

The Talisman Business Staff

Loads of luck to a swell guy, Debby Hamilton

Index

Abbott, Lois Jean 81, 122, 125
Abbott, Paul 19
Abbott, Tom 19
Abegg, Ted 52
Achterberg, Ronald 67, 133, 139
Adams, Priscilla 52, 120, 124, 127, 179
Addison, Patsy 52, 136
Addis, Mary 81, 129
Addis, Raymona 81
Addy, Ronnie
Adkins, Nick 67
Adleman, Mary Lou 52, 128, 137, 145
Adleman, Norma 117
Aeschleman, Mary Lou 19
Aeschleman, Richard 52
Aeschliman, Glen 81, 150
Agee, Lloyd 19, 137, 155, 161, 164, 168, 171
Aitchison, Hazel 92
Alexander, Marie 67, 125, 136
Allar, Michael 67
Allen, Don 81, 150, 160
Allen, Janis
Allen, Jim 19, 110, 140, 141, 155, 161, 163, 168, 171
Allen, Phyllis 81, 140, 141, 146, 147
Althaus, Patricia 117
Altpeter, Barbara 52, 122, 132, 171
Amen, Ada Mae 81
Amen, Irvin Jr. 81, 112
Anderson, Barbara 67, 100, 142
Anderson, Carol 19, 123, 124
Anderson, Carol Jo 81, 122
Anderson, Don 67
Anderson, Jim 81, 111, 140-141
Anderson, JoAnn 81, 125
Andress, Carol 126
Antle, Don 52, 137
Arends, Roger 67, 150, 160, 169
Armstrong, Bob 156
Armstrong, Edith 19
Arnold, Bill 19, 165, 168
Arnold, Ed 67, 133
Arnold, Marilyn 67, 139
Augsburger, Shirley 81
Auer, Robert
Avery, Norma 67, 140-141
Bachtold, Tommy 81, 114, 150
Backes, Jim 19, 108, 109, 111, 140-141 143
Baer, Lorraine 52, 125, 131, 137, 144
Baer, Wanda 81
Bailey, Beverly 67
Baines, Ann 102
Baird, Jackie 81
Baird, Jack 67, 169
Baker, Robert 20, 151, 168
Baker, Sheila 117
Baldock, Ernie 81, 150
Baldwin, Dean 20
Baldwin, Hattie 67, 139
Bale, Mary 20
Ball, Lyle 81, 135
Ballard, Chuck 20
Ballzell, Calvin 52, 137
Bandle, Kevin 20
Barclay, Marsden 67, 150
Barden, Jack 102
Barker, Dave 67
Barker, Don 161
Barker, Donie 81
Barker, Shirley 81
Barnes, Ruth 52, 131, 134, 143
Barnewolt, Shirley 67, 139
Barr, Marilyn J. 100
Barrett, Shirley 20, 131
Barrick, Nelson 81, 130
Barry, Stanley Lee 52
Barthell, Doris 52
Bartholomew, Charlotte 67
Bassett, Ty 67, 133
Bastian, Roger 20, 100, 111, 124, 140-141, 142
Baumflek, Jackie 52, 140-141
Bausley, William 81
Bauwens, Bruno 52, 151
Bauwens, Emily 81, 132, 145, 146, 147
Bayer, JoAnn 67, 136
Baysingar, Leslie 67
Baysingar, Virginia 81
Beach, Barbara 52
Beck, Robert 81
Beck, Winsor 20, 151, 152, 168
Beebe, Jerry 20
Beeney, Bill 52
Beese, James 81
Bell, Barbara 81
Bell, J.W. 100, 142, 150, 151, 160, 168
Bell, Margaret 21
Bell, Patricia 81, 132
Benisch, Kenny 52
Benner, Bill 67, 155, 164, 168
Benner, Luann 21, 126, 131, 132, 134
Bennett, Cora Ann 67
Benson, Wayne 52, 127, 137, 151
Berg, Bob 21
Berg, Pat 81
Bergia, Norma Jean 81, 132
Bergstrom, David 81, 100
Berkowitz Max 67, 150, 139
Berman, Bertha 92,
Berman, Jeanne 92, 122, 123
Bessler, Doris 21,
Bibo, Marilen 52, 100, 142,
Bickerton, Dick 52, 143,
Biddison, Jaynet 52, 146, 147,
Biegel, Iris 21, 144, 171, 136, 114, 117
Bill, Shirley 81, 120, 132,
Billerbeck, Carol 21, 126, 136,
Billerbeck, Phyllis 67,
Billerbeck, Ronnie 52, 168,
Birket, Jerry 81,
Birks, Joanne 52, 126, 136,
Bishop, Irene 52, 132, 146, 147,
Bishop, Larry 81, 114, 115, 169, 170,
Bishop, Tom 67,
Blackburn, Janis 81,
Blackburn, Verna 92,
Blair, Darrell 67, 131,
Blair, Floyd 67,
Blane, Evelyn 21, 128, 129, 146, 147,
Blumenrader, Connie 81, 129,
Boardman, Amber 21, 134,
Bobeck, Jim 52,
Boerckel, Beverly 52, 136,
Boesch, Jerry 67, 133,
Boettger, Robert 81,
Bohart, Jerry 67,
Boich, Arnold 52, 157, 158, 168, 169,
Boldry, Bill 67, 100, 126, 124,
Bollinger, Charles Eugene 81,
Bollman, Mike 67,
Borger, Jackie 52, 127, 136,
Borin William 53, 126, 137, 164,
Bortell, Margaret 21, 112, 129, 125, 143,
Boster, Jim 53, 155, 161, 169, 164, 168, 170
Boucher, Virgil S. 151, 92, 148, 160, 168,
Bourazak, Beverly 22, 121, 136, 191,
Bourazak, Jamel 53, 151, 164, 168, 170,
Bourlet, William 150,
Bower, Melvin 102,
Bowton, Don 67,
Boyer, Peggy 81, 132,
Bracken Delores 53,
Bradley, Beverly 67, 120, 125, 197,
Branaw, Tom 53,
Brannon, Judy 81,
Braunagel, Don 117,
Breese, Judy, 53,
Brehm, Harry 53,
Brentrup, Bob 53, 168,
Brewer, Carol 81,
Brodbeck, Suzanne 67, 134, 130, 139,
Brodsky, Joseph 92,
Brooks, Douglas 81,
Brooks, Larry 53, 168,
Brooks, Ray 81,
Brooksbank, Mary 117,
Broughton, Charles 67, 143, 159,
Brower, Mona 81, 112,
Brown, Anna 22,
Brown, Bob 161, 22, 124,
Brown, Darlene 67,
Brown, Donna Louise 22, 132, 135,
Brown, Gwendolyn 81,
Brown Jack 81, 140, 141,
Brown, Jim 81, 115, 132, 150,
Brown, Joan 53,
Brown, L. R. 92, 171,
Brown Nettie, 68, 100, 132, 142,
Brownell, Ruth 100, 134,
Browning, Barbara, 22,
Browning, Betty 68,
Broyles, Robert 74,
Bruggeman, Ed 81, 164,
Bruggeman, Jim 53, 139, 151,
Brumfield, Marion , 81,
Brumfield, Reita 22, 117, 122, 123, 124,
Bryan, Mary Nell 53,
Bryan, Richard 68, 164,
Brye, Marlene 53, 140, 141,
Brye, Melvin 92,
Bryant, Deirdre 68, 132, 135,
Buchanan, Sandra 82, 128,
Buchen, Gerry 53, 120, 136, 155, 164, 168, 193, 198,
Bucher, Kenneth I. 92, 118,
Bugg, Betsy 22, 135, 145,
Bugg, Jane 82, 145,
Buis, A. R. 92, 119,
Bullock, Norma 93,
Bunker, Mary 53,
Burbank, Cloteel 68, 132, 139,
Burbank, Jay 68,
Burbank, William 53,
Burchell, Cherida 68, 121, 125, 140, 141,
Burdette, Lois 68, 139,
Burdick, Barbara 68, 134, 136,
Burk, Carol 82,
Burkholder, J. H. 93, 148,
Burmeister, Glenn 22, 198, 114, 115, 117, 124, 161, 162, 168,
Burnette, Crayie 82,
Burnham Jon 82, 132, 160,
Burnham, Martha Jane 22, 108, 140, 143, 143,
Burnham, Yvonne 82, 129,
Burns, Bill 53, 109,
Burrows, Bob 23,
Burson, Joanne 53,
Burtsfield, Jack 82,
Burwell, Larry 82,
Buxton, Glen 68,
Blake, Fannie 92,
Calhoun, Effie Lou 23, 136, 138,
Call, Betty Jean 53, 100, 127, 149, 141, 145,
Callaway, Fred 68, 135,
Callaway, Jim 53,
Callear, Elsie 102,
Callender, Lois 53,
Camenisah, Judy, 82, 122, 146,
Campbell Donna 82,
Joy Campbell 23,
Campbell, James 68,
Canham, Don 23, 124,
Canterbury, Ruth 53, 139,
Cantor, Sanford 53, 165, 164, 168,
Canty Joan, 82,
Carlin, W. G. 93,

Lots of luck to a swell guy, Bob Alpert

Lots of luck to a swell guy, Bob Alpert

Carpenter, Dick 53, 124, 128, 136, 138,
Carpenter, Eddie 53, 109, 127, 135,
Carr, Bob 82,
Carr, Frances 23, 108, 126, 134,
Carr, JoAnn 53,
Carr, Marilyn 23, 137, '44,
Carr, Nancy Lee 68,
Carr, Roy Allen 53,
Carroll, Jesse 68,
Carroll, Winton 23,
Carson, John L. 101,
Carter, Betty Lou 82, 132, 134,
Carter, Carl 53, 124, 171,
Carter, C. E.
Carter, Earl 82,
Carter Lloyd 82,
Casteel, Charlotte 53, 132, 136, 145,
Castle, Clarence 68,
Cates, Shirley, 82,
Cavanaugh, Floyd 82,
Cavanaugh, Vella 82, 145,
Chamberlain, Charles 68, 124, 138, 150,
Chapman, Carol 82,
Checklin, Elsie 68, 139,
Checklin, Junette 23, 116, 117, 128,
Chew, Frank 23, 133,
Chitty, Jack 68, 125, 150,
Christopher, George 68, 133,
Christy, Joan 53, 12, 124, 129, 138, 192,
Clark, Bobbie 53, 136,
Clark, Bonnie 53,
Clark, Edward R. 82, 133, 143,
Clark, Eugene 82, 150,
Clark, Mary Ellen 24, 136,
Clark, Pat 68, 120, 139,
Claybaugh, Alma 117,
Cleer, Donna 82,
Cleer, Doris 133, 132,
Clemmer, Rodger 82, 150, 164,
Close, Ruth 53, 146, 147,
Cloud, Robert 68,
Clough, Jerry 53, 124, 133,
Cloyd, Audrey 68, 132,
Coburn, Bill 24,
Coe, Bob 82, 171,
Colbert, Martha Ann 82, 129,
Cole, Barbara 53,
Colboth, Jack 53, 135,
Cole, Harriett 24, 129,
Cole, Kathryn 102,
Cole, Phyllis, 68, 139,
Collier, Howard
Collins, Gary 24, 165, 168,
Collins, Judy 82, 125, 140, 141,
Collins, Sharon 68, 138, 143,
Colwell, Bob 68, 150, 160, 125, 115, 114, 110, 100, 168, 140, 141, 142,
Coney, Nancy
Conley, Delores 82,
Conrad, Larry 82,
Cook, Bill 53,
Cook, Barbara 53,
Cook, Mary 82, 132,
Cook, Sally 24, 132,
Coon, Pat 24, 122, 136,
Copley, Roger 82, 139,
Copley, Suzanne 24, 134, 137,
Corley, Bob 82,
Corley, Mary Ann 53, 128,
Cornet, Margaret 117,
Corpus, Elaine 54,
Correll, Thomas 148, 157, 165, 168,
Corzine, Jeanne 68, 139.
Costellia, Bill 68, 109, 122,
Coughlin, Bill 24,
Courtright, Florence 130,
Cox, Ellen 24, 122, 128, 124,
Cox, Gary 82,
Crady, Bob 25, 124, 135, 151, 153, 164, 168, 169, 192,
Crandell, Donald 53,
Crandell, Keith 82,
Cranford, Arthur 68,
Crank, Gerald R. 82,
Crawford, Joanne 54,
Craycraft, Nona 25, 108, 116, 117, 128,
Crider, Richard 68, 137,
Crouch, Joann 68,
Crowe, Jon 68,
Crubaugh, Gene 117,
Culver, Paul M. 93, 148, 156,
Cunningham, Dona Jean 82,
Cunningham, Jim 68,
Curry, Alice Faye 82,
Curry, Charles 68, 143,
Cutler, Berna 68, 143,
Cuttler, Jim 54, 126,
Dalton, Margaret 93, 135,
Damarin, Earl 68,
Darling, Mildred 25, 103, 116, 117, 137,
Darnell, Don 68,
Darnell, Carole 82, 100, 142,
David, Gary 82,
David, Georgine 82,
Davidson, Eldon 82,
Davis, Audrey 54, 192,
Davis, Don 25,
Davis, Harlen 25,
Davis, Jack 54,
Davis, Joyce 54, 111, 120, 125, 144, 146, 147, 140, 141, 179, 124,
Davis, Leo 161, 163,
Davis, Melvin G. 101,
Davis, Leo 161, 163,
Davis, Melvin G. 101,
Davis, Norma Jean 69,
Dawson, Wayne 69, 140, 141,
Day, Dorothy, 82,
Day, Gerry 54,
Day, Richard 69, 125, 144, 170,
Day, Sara 69, 135,
Dean, Mrs. Genevieve 134, 100,
Dee, Diane 54,
Defreitas, Louis 117,
Delaney, Madelyn 25, 122, 126,
Demick, Jim 25, 136,
Dennis, Ronald 82,
Densberger, Ronnie 54, 151, 136, 157, 165, 168,
Dentino, Albert 82,
Denton, Jim 69,
Derrickson, Norman 25, 144, 151, 157, 165, 168,
Derrickson, Phyllis 69,
DeVriese, Camillia 25,
Dewalt, Bob 54,
Diehm, Patricia 122, 132, 145,
Diekman, Darlene 82, 122, 130,
Dinquel, Don 54, 111, 127, 140, 141,
Dexon, Norma Jean 26, 119, 124, 174,
Dodson, Bill 82, 149, 141,
Donelson, Irene 26, 129, 132, 139, 146, 147,
Donelson, Louise 54, 125, 146, 147,
Dooley, Jeanne 69, 128, 132, 134, 143,
Doolittle, Charles 102,
Dorsey, Maureen 82,
Doss, Doris 54, 136,
Dowell, Phyllis J. 54, 131,
Dowling, Nancy 82, 125, 122, 132,
Downs, Dave 82, 124, 150,
Downs, Richard Michael 54, 112, 115, 51, 114, 126, 156, 168

Draper, Bill 82, 150,
Draper, Ken 54, 122, 123,
Dreher, Barbara 100, 134,
Drehm, Pat 82,
Drennan, Delores 117,
Duke, Ronald 54, 100, 127, 142,
Duncan, Faye 83, 135,
Dunston, Robert Dea 55,
Durand, Arthur 83, 114, 115, 152,
Durdle, Walt 55, 78, 151, 152, 156, 157, 168, 182,
Durham, Byron J. 2, 3, 114, 115,
Durham, Gloria
Durr, Donna, 55,
Duvendack, Gene 26, 137, 157, 158, 168,
East, Margaret 26,
Eddy, Richard 82,
Edenburn, Adele 55, 125, 131, 143, 144,
Ehlen, Eleanor 55, 100, 111, 125, 140, 141, 142,
Ehmann, Fred 83,
Eichhorn, Dee J. 94,
Elam, Bennie 69, 150,
Eldred, Marilyn 117,
Eliassen, Wayne 55,
Ellis, Donald
Ellwanger, Beverly Ann 83,
Ellwanger, Robert 55,
Elwood, Pat 117, 156,
Elwood, Suzanne 83, 125,
Emery, Claire 55,
Emery, Jim 69,
Endres, Joanne 26, 128, 137,
Engle, Mary Lou 55, 125, 132, 137, 144,
Engelbrecht, Richard 69,
Engstrom, Earl 83,
Ensor, Chuck 26, 154, 157, 168, 169,
Erika, Erich 69, 121, 129, 125, 146, 147, 194,
Erickson, Dennis 69,
Erickson, Ronald, 55,
Errion, Gerald, 69, 133, 139,
Erwin, Jimmie 69,
Erwin, Nancy 26, 136,
Espinoza, Bert 55,
Espinoza, Donna 26, 108, 122,
Espinoza, Louise 69, 125, 144,
Evans, Bill 161,
Evans, Don 55, 125, 140, 141, 144,
Eveland, H. E. 94, 133,
Everetts, Mary Ann 83,
Evers, Sianey R. 55,
Ewalt, Mary Jo, 55, 132, 145, 146, 147,
Ewend, Jack 26,
Falatka, Robert, 83, 149, 141, 150,
Fall, Edwin 102,
Farlin, Beryl 83, 139,
Farlin, Ronald Lynn 55, 137,
Farrar George 69,
Farrer, Dorothy 69, 135, 139,
Feeser, Edna 83,
Feeser, Wanda 27,
Ferrias, Jack 69,
Fibalt, Doris 83,
Ficker, Terry 117, 161,
Ficken, Tom 55,
Fierce, Edward 55, 127, 137,
Filzen, Don 83,
Findlay, Bob TT, 55,
Finney, Jack 55,
Firmand, Mikel 69, 151,
Fisher, Norma 55,
Fitzpatrick, Jack 69,
Flanagan, Jay 69, 169,
Flanagan, Roland 83,
Fleisher, Jim 83, 132, 111, 100, 140, 141, 142,
Fleming, Bill 69,
Fogelberg, Lawrence 94,140, 141,
Foiles, Trula 55, 112, 131, 145,
Ford, John H. 55, 169,
Ford, Ralph 83,
Forden, Donna 69,
Forke, Jerry 69,

Fosco, Frank 69,
Fosco, Leonard 27, 151, 153, 168,
Franklin, Jack 55, 126, 168,
Foster, Shirley Lou 83,
Fowler, Anna 83,
Fredell, Jim 69, 135,
Freidinger, George 27, 132,
Frels, Dolores 27, 114, 115, 117, 143, 144, 171,
Friederich, John 161, 27,
Fritch, Roger 83,
Fry, Donald 69,
Fry, Janet 69,
Fugitt, Joanne Marie 55, 136,
Fuller, Marvin 55, 139, 164,
Funcannon, Dayle 161,
Funk, Jean 69, 129,
Fuson, Albert 69, 127, 150, 170,
Gale, Zona 83
Gand, Bill 55, 126, 137, 168

Ganion, Marlene 69
Gardner, Gary 83
Gardner, Marilyn 55
Gardner, Richard 83
Garrett, Jane 69, 122, 136, 171
Garton, Martin 69, 125, 139, 150, 164
Garty, Ted 55
Gauwitz, Bob
Gauwitz, Janet 27, 103, 116, 117, 136
Gauwitz, Mary Lou 83, 125
Geltmaker, Nancy 56, 125, 144, 146, 147
George, Monty 27, 151, 153, 157, 165, 166, 168
Gerard, Mary 117
Gerard, Ronny 83, 122
German, Lester 83
Gerring, Pat 27, 126
Gess, Shirley 69
Gestrine, Emmons 56
Gettman, Joann 69
Geyer, Norman 69, 139, 164
Gibson, Robert 56, 111, 140-141, 157, 168
Giedd, Kenneth 83
Gillig, Kenney 70, 127, 133, 137, 143
Gilman, Ella May 83
Gilman, Juanita 70, 139
Gilroy, Joyce 56
Ginocchio, Barbara 70, 126
Ginz, Don 83, 140-141
Ginz, Inez Rose 27, 135, 145
Glaczenski, Carol 70, 139
Gladden, Shirley 83, 125
Glass, Bob 28, 108
Glenn, Seth 28, 133
Glisan, James 83
Gluck, Joel 83
Gluck, Paul 70
Gobart, Beverly 117
Goebel, Joe 83, 133
Gold, Doris 83, 139
Gold, Joyce 70, 139
Goodrich, Joyce 83, 129, 139
Goodwin, Roger 56, 126, 151
Gordan, Joann 28, 100, 136, 140-141, 142
Gorman, Josephine 28
Goss, Mary 28, 100, 131, 135, 142, 146
Goss, Ruth 70, 125, 135, 140-141, 143
Gott, Jane 83, 140-141
Gould, Joy 70
Gouran, Jim 70, 135, 170
Graham, Barbara 83
Graham, Don 83, 122, 130
Grandy, Judy 70, 125, 136
Grant, Bob 70, 139
Grant, Edward 28
Grant, Evelyn 70
Grant, Jerry 70, 150
Grant, Mary Ellen 28
Graves, Donna 56, 146
Graves, Jim 83,
Graves, Ronnie 28, 156, 168,
Grauer, Kenneth 28,
Green, Mary 56, 146, 147,
Green, Monica 56, 126, 131, 143, 145,
Green, Patricia 83,
Greene, Barbara 70, 146, 147,
Greene, Melvin 70,
Greeness, Mrs. Maxine 100, 134,
Greer, Carol Jean 70, 139,
Gresham, Darrel 70, 111, 115, 114, 124, 125, 140, 141, 150,
Gress, Herbert 83,
Gridley, Ken 70, 126, 137, 164,
Griffith, Gayle 56, 122, 123, 125, 134,
Grigg, Fred 56, 127,
Grigsby, Charlotte A. 83,
Grimmer, Ilene 56, 132,
Gross, Betty 56, 122, 123, 126, 132, 145,
Gross, Charley 94, 148, 151, 164, 168,
Groves, James D. 125, 139, 143, 164,
Glen, Growe 70, 126, 164,
Gruba, Bob 29, 156, 168,
Gruss, Fred 29,
Gummerson, Roy 94, 159, 148, 155, 161, 164, 168,
Gunter, Sanford 56,
Guy, Edward
Haaga, Mary 117,
Hacker, Gene 70,
Hafele Charles 83,
Hafele, Donna TY,
Hafele, Joe 56,
Hafer, Bob 56,
Hagemeyer, Robert 83, 130, 137,
Hainline, Keith 29, 156, 168,
Hakes, Charles 83, 111, 140, 141, 142, 143,
Hakes, Warren, 70,
Hall, Donna 29, 136, 145,
Hall, Harold 56,
Hall, Ivalee 56, 134,
Hall, Jane 56, 145,
Hall, Karen Joyce 56,
Haller, Pat 83,
Hallor, Bertha Florence 83, 134.
Hamilton, Carol, 70,
Hamilton, Dolores, 83,
Hamilton, Kenith 56, 152, 157, 158, 168,
Hamilton, Lois 70,
Hamilton, Marv 151,
Hamm, Gary 56, 122, 123, 133, 136, 151, 157, 168,
Hammer, Betty 83, 114, 115,
Hammer, Kenny 56,
Hampton, Martha Dean 84, 126,
Hampton, Paula 84, 112, 129, 132,
Hamrick, Maurice 70,
Haney, Don 29,
Hankins, Bonnie 84,
Hanks, Glenna Jean 56,
Hansen, Christine 70, 100, 127, 132, 142,
Hansen, Glen 70,
Hanson, Rob 70,
Harms, E. F. 94, 168,
Harms, Phyllis 84, 125,
Harper, Carol 84 , 122, 146, 147,
Harrell, Bill 56, 126, 135, 151,
Harris, Dane H. 94,
Harris, Dr. John H. Harris 101,
Harris, Juanita 70,
Harris, Roger 29,
Hart, Lee Jerry 84,
Hart, Lorraine 29,
Hartrick, Melissa 29, 134,
Hartrick, Paul 29,
Hartwig, Phyllis 56,
Hatfield, Guy 84, 150, 164,
Hauptly, Charles 70, 157, 168, 169,
Hawkins, Georgia 84,
Hawkins, Jerry 70, 151, 164,
Hayden, Jerry 56, 164,
Haynes, Bill 56,
Haynes, Charles 57, 128,
Haynes, Marilyn 70,
Heathcoat, Barbara 30,
Heathcoat, Donna 70, 135, 139,
Heaton, Ronald 70 171,
Hedden, Roy 84,
Hedges, Harold 70,
Hedges, Joyce 84, 132, 164,
Hedstrom, Gladys 94, 126,
Hedstrom Laura 94,
Hedstrom, Mary 84, 140, 141,
Heinzman, Carina 94,
Heinzman, Helen 57,
Heise, Richard 70, 125, 144, 164,
Heiss, Bill 57, 136,
Hellman, Norma 57, 121, 193,
Helmick, Walter 84,
Henderson, Jack 30,
Henderson, Jesse 71, 137,
Hendrick, Barbara 57, 147,
Henry, Barbara 57, 114, 115, 126, 129, 143,
Henry, Carol 57, 114, 115, 126,
Hensley, Leah 57,
Herbstrith, Karlene 57, 146, 147,
Herget, Roscoe 30, 156, 168,
Hermann, Dick 156,
Herman, Doris 71, 132, 139,
Herman, Howard 84,
Hermann, Madlyn 84,
Hermann, William Lee 71, 126, 150, 140, 141,
Herold, Bill 30,
Herriage, Charles 30, 124,
Heriman, Nancy 57, 103, 122, 125, 137, 143,
Herzog, Bill 57, 111, 140, 141,
Hess, Bernetta 71,
Hess, Bonnie 84,
Hess, Elaine 84, 146, 147,
Hess, Katheryn Mae, 84, 125, 132,
Hessling, Shirley 71,
Hetzel, Alfred 84, 100, 125, 140, 141,
Hewitt James 71, 109, 140, 141,
Hewitt, Shirley 57, 100, 126, 142,
Hicks, Don 30, 124, 132, 151, 153, 154, 157, 165, 167, 168,
Hicks, Jim 71, 164,
Hicks, Lee S. 102,
Hicks, Lillian 30, 136,
Hiland, Vivian
Hill, Betty 117,
Hill, Billy
Hill, Don 84, 127, 150, 160,
Hill, Don 30, 157, 161, 164, 194,
Hill, Gerald 71,
Hillyer, Lorretta Ann 31, 125,
Hinderliter, Bob 70,
Hindrich, Billy 57,
Hinshaw, Don 57,
Hinthorn, Shirley 146,
Hire, Bud 57, 135, 164,
Hirth, Marlene 31, 127, 140, 141,
Hoeflin, Andrew R. 95,
Hoerr, Bill 71, 133, 150,
Hoerr, Delores 31, 116, 117, 119, 124, 137, 174, 181,
Hoerr, Don 57,
Hoerr, Edward C. 84, 100, 122, 140, 141
Hoerr, Florence 71, 139,
Hoerr, Gene O. 71,
Hoerr, George, 31,
Hoerr, Marjorie Ann 84,
Hoerr, Max 84, 100, 122, 140, 141,
Hoffman, Barbara 71, 139,
Hoffman, Don 71,
Hoffman, Dick 84, 160,
Hoffman, Dick 57,
Hoffman, Frank 31,
Hoffman, Janet 31, 121, 191,
Holler, Patricia 129,
Holmes, Karen 31,
Holtke, Blaine 71,
Holtke, Jim 164,
Holzinger, Barbara 117,
Holzinger, Jim 71, 137, 169,
Homann, John 57, 139, 151, 153, 164, 168,
Homann, Warren 84,
Hopkins Ned K. 84,
Hoppe, Rosemary 84,
Hornstein, Marvin 71,
Horn, John 84,
Hosick, Mary 31, 127,
Houlihan, Earl 151, 165,
Howard, Deane 84,
Howard, Norman 31, 116,
Howard, Shirley 57,
Howat, Jim 71, 100, 139, 140, 141, 142, 170,
Howell, Kyle 71, 126, 124, 140, 141,
Hubbord, Delores, 84,
Hubbard, Quincy 57,
Hubble, Evelyn Jean 71,
Hubert, Dolores June 71, 139,
Huff, Walter, 71
Hughey, Helen 57, 146,
Hughey, Shirley 84, 146,
Hull, Mary Ellen 57, 100, 132, 142,
Hullinger, Jerry 57, 136,
Humphreys, John 71, 164,
Humphreys, Paula 32,
Hunziker, Mardell 57, 139,
Hurst, Jim 57,
Huston, Dona 71,
Huston, Martha 71, 140, 141,
Huston, Terry 57, 112, 136, 109,
Hutchcraft, Ken 71, 169,

Jackson, Frances 84, 129,
Jackson, Iro C. 84,
Jackson, Rachel 71, 126,
Jacobs, Thadia Dythe 71,
Jacobson, Carleton 95,
Jacquin, Q. C. 101,
Janssen, Bill 32,
Jaeckle, Bob 57,
Jass, Joyce 58, 140, 141,
Jeneson, Sherry 84,
Jenkins Alvertur
Jenkins, Dennis 32, 108, 137,
Jenkins, Donna 84,
Jenkins, Eulalia 84,
Jennings, Alma 58, 144, 146,
Jennings, Phyllis 84, 135, 145, 146, 147
Jimison, Frank
Johnson, Barbara 32, 18, 108, 121, 126, 117, 140, 141, 181,
Johnson, Charles 32, 18, 135, 155, 161, 164, 168,
Johnson, Eileen 71, 109, 138,
Johnson, Gertrude 71,
Johnson, Jerry 58,
Johnson, Joan 117,
Johnson, John 71, 127, 135,
Johnson, Kenneth 32, 140, 141, 155, 168,
Johnson, Marilyn 71, 146, 147,
Johnson, Melvin 71,
Johnson, Nancy Ann 84, 1, 132, 135,
Johnson, Paul H. 32,
Johnson, Paul 171,
Johnson, Shirley M. 71, 139,
Johnson, Mr. Ross L. 101,
Johnson, Vivian 71, 146,
Johnston, Dolores 58,
Johnston, Elyse 58, 128,
Jolly, Gene 72, 150,
Jones, Dawn 33, 144, 136,
Jones, Doris 72,
Jones, John G. 72,
Joyce, Marilyn 84,
Jordan, Leo 33, 135,
Jurim, Barbara Adelle 72, 109, 126,
Kall, Sandra 84, 112, 125, 129, 146,
Kammerer, David 84,
Kamp, Ronnie 72, 125, 144, 164,
Konnenbere, Edith 33,
Kannenberg, Harola 84,
Karrick, Lydell 72, 143, 164, 168, 169,
Kasebier, Bill 72,
Kashner, Donna 84, 130,
Kats, Jerry 161, 162,
Kats, Jim 58, 151, 152, 161, 164,
Kats, Ralph 33, 114, 155, 161, 162,
Kaylor, Richard 72, 129, 132, 143, 164,
Keach, David 58,
Keach, Leonard 160,
Keach, John 84,
Keene, Barbara 72, 126,
Keller, Francis 72,
Keller, Jane 72, 139,
Keller, Robert 84,
Keller, Walt 117,
Kellerstrass, Albert 33, 131,
Kellerstrass, Ernst 33, 131,
Kelley, Jack 84, 150, 160,
Kelley, Joyce 58,
Kelley, Lois 58,
Kelly, Charmaine 72,
Kelly, Norman, 33,
Kellogg, Helen 95, 144,
Kennedy, Kay 58, 122, 123, 139,
Kennie, Bob 33,
Kent, Duane 84,
Kent, Jerry 58,
Kerker, Phyllis 33, 122, 134,
Kerker, Stonley 84, 137,
Kerr, Evie 59,
Kerr, Richard 34,
Kerr, Ronnie 72,
Kettelkamp, Ronald 85,
Key, George W. 95,
Key, Jim 34, 135,
Kidd, Richard 58,
Kidd, Shirley 72,
Kincaid, Malcolm 34, 133, 137,
King, Alice 58, 109
King, Jackie
King, Joann 34, 108, 100, 116, 117, 140, 141, 142, 128, 200,
King, Joyce 58,
King, Joyce 58,
King, Lois, 72, 122, 129,
King, Owen 34,
King, Ruth 58, 100, 112, 142, 145,
Kingsley, Charles 72,
Kingsley, David 85,
Kingsley, Dorothy 85,
Kirkbride, Donna 85, 146,
Kirkup, Ben 102,
Kirsch, Barbara 58, 132, 136, 146, 147,
Klawitter, Betty 34, 134,
Klee, Wallace
Klein, Amelia 34, 136,
Klein, Sonia 72,
Kline, Kaye LaVee 85, 100, 139, 140, 141, 127, 146,
Klockenga, Georgia 58, 139,
Klockenga, Shirley 72, 139,
Klute, Leo
Klute, Robert
Knaggs, Roger 85,
Knapp, Janet 85,
Knapp, Nancy 72, 139,
Knickerbocker, Doris 72,
Knisley, Raymond 85,
Knobeloch, Beverly 72, 127, 140, 141,
Knobeloch, Garth E. 72, 150,
Knobloch, Lawrence 34,
Knobloch, Shirley 85,
Knoll, Jean 72,
Knott, Betty Ann 58, 136,
Koechle, Mary 72, 132, 145, 139,
Koehler, Bob 34, 110, 140, 141,
Koepping, Dick 117, 161,
Koga, Stanley 35, 133,
Kohl, Rodney 85,
Kohler, Bill 85,
Kohler, Marlene 72, 125,
Kolb, James 58,
Kolb, William 58, 133,
Koonce, Charles 85,
Krause, Shirley 35, 122, 130,
Kritzmire, Bill 35, 111, 112, 115, 114, 109, 140, 141, 144,
Kroeger, Madeleine 35, 144, 120, 125,
Kroepel, Pat 85,
Kromphardt, Tom 58;
Kuecks, Walter 72,
Kuehl, Mary'n 72, 120, 125, 125, 143, 144,
Kuever, Edward 35,
Kuhns, JoAnne 35,
Kumpf, Carl 58, 136,
Kunkle, Dolores 72, 125, 129, 136,
Kunkel, Margie 58,
Kyle, Janet 85, 146, 147,
Laaley, Jean 85, 146, 147,
LaFeber, Delores, 58, 146, 147,
LaHood, Harry 58, 139,
Lambert, Sonia 58, 125, 136, 144,
Lancaster, Dixie Lea 58, 129, 132,
Landwehr, Shirley 85,
Langford, Barb 59, 112, 128,
Langton, Katherine 95,
Lankton, Jim 35, 131,
Lankton, John 72, 150,
Larke, Betty 35,
Larke, Bill 85, 150,
Lawless, Jack 85,
Lawrence, Connie 72, 122, 126, 135,
Ledgerwood, Charles 72,
Lee, Betty Jean, 35,
Lee, Connie 139,
Lee, Mary 72, 127,
Lee, Phyllis 59, 125, 137, 144,
Lee, Sharon 85, 139,
Leininger, Marilyn 59, 122, 124, 125, 123, 124, 144,
Lehmann, JoAnne 59, 119, 124, 132, 145, 174, 109,
Leman, Sharen 85, 147,
LeMaster, Donald 85, 140, 141,
Lemkemann, Mary 85,
Lemmon, Donald 72,
Lemon, Shelley 85, 100, 125, 140, 141, 142, 146, 147,
Lev, Marcia
Lewis, Laurel Albert 85, 164,
Lewis, Marilou 72, 127,
Lewis, Susanne Jane 85, 129,
Lewis, Terry 72, 66, 168,
Libolt, Doris
Linden, Joyce 72, 125,
Lindenmeyer, Jerry 59, 126, 157, 161, 164, 168, 169,
Lindoerfer, Richard 73, 125, 144,
Lindsay, Jerry 59, 133, 151, 164,
Linsley, William 59, 109, 124, 135, 144,
Lisle, Alan 59, 123, 130, 133, 136,
List, Shirley 85,
Little, Betty 59,
Little, Ray 36,
Livingood, Shirley 85, 100
Livingston, Ruth 36, 122, 130, 132,
Loew, Karol 59,
Lonergan, Jerry 85,
Long Alton 95,
Long, Eugene 85,.
Lorentz, Jackie 59, 100, 134, 140, 141, 142, 143, 145,
Losh, Dick 85,
Lovestrand, Duane 73, 150,
Lovin, Carol 59, 145,
Loving, Audrey 85, 100, 142,
Lowder, Constance Ann 59, 136,
Lowder, Sharon 85,
Lowe, Barbara 73, 139,
Lowe, Catherine 85,
Lowery, Patsy 85, 134,
Lucas, Lorraine 59,
Lush, Lillian 59,
Lutker, Nancy 73,
Lynch, Gerald 36, 151, 152, 164, 168, 172, 179,
Lyons Ethel Mae 85, 139,
Lyons, Jacquelyn 85,
Macari, Melvin 85, 140, 141,
MacDonald, Emma 97, 134,
MacDonald, Frank 59, 127,
Mc Donald L. R. 96,
Mace, Carol 73,
Mace, Lois Jean 36,
Mace, Phyllis 36,
Macklin, Marjorie 59, 109, 126,
Maddrie, Robert
Maggio, Annette 59, 122, 132, 135,
MaHa rry, Robert 73, 150,
Maier, Dale 73,
Majerus, Ronnie 73, 194,
Mayor, Joseph 101,
Mann, Jack 85,
Mansfield, Doris Jean 36, 135,
Maple, Jim 161, 172,
Manson, Joanne 59,
March, Dale 73,
Marcille, Bud 73
Markland, Jerry 36, 168,
Marks, Suzanne 59,
Marsh, Dale 72,
Marshall, Frank 73, 126, 137,
Marshall, Gene 36,
Martens, Don 36, 118, 124, 154, 155, 161, 163, 164, 168, 171 193,.
Martens, Dorothea E. 95,
Martens, Milared 95,
Martin, Bob 59, 140, 141,
Martin, Donna 85,
Martin, JoAnn 73, 139,
Martin, Nancy 73, 127, 131,
Martini, Melba 85, 139,
Marvin, Gerald David 73,
Marzahn, Dorothy R. 98, 129,
Mason, Carole 73,
Mason, Pat 59,
Mast, George 59, 111, 140, 141, 168,

Mathews, Shirley 69,
Matranga, Jean 85, 112, 139,
Matthews, Louise 37,
Maxey, George 85,
Mayfiela, Ruth 37, 136, 145,
McCaadon, Sharon 72, 122, 134
McCall, Ruth 85, 139,
McCarty, Phyllis 54,
McClintick, Tom 156,
McClugage, Elsie Mae 95,
McCombs, Jack 73, 111, 140, 141,
McConkey, Bill 85, 140, 141,
McConnell, A. H. 95,
McDonald, Lorene 73,
McDonald, Russalee 37, 135,
McElroy, Sharon 59,
McEvers, Doloris 73,
McFall, Juanita 83, 140, 141,
McFall, Bob 37, 108, 140, 141, 144,
McGarry, Eva 73,
McGuire, Shirley 73, 129,
McIntire, Roy 37,
McKinley, Jerry
McKinnie, Gerald
McLean, Joanne 59, 146,
McMachan, Jack 165,
McMorris, Donna 37, 135,
McMorris, Jim 85, 130,
McMullen, John 161, 162
McNulty, Joel 161, 162,
Mear, Barbara 37, 120, 124,
Meischner, Imogene 85, 129, 139,
Melton, Paul
Merrill, Gene 165, 151, 153, 161, 37, 200, 168, 124,
Meyers, Al 60, 151, 164, 168,
Meyers, Darlene 60,
Meyer, Eleanor 102,
Meyer, Tom 73,
Michelson, David 86,
Middleton, Pat 37, 118, 124, 128, 144, 175, 215,
Miles, Barbara 86, 100, 125,
Miles, George N. 101,
Milhous, Sally-Ann 73, 135,
Miller, Barbara Rose 73,
Miller, Barbara 38,
Miller, Carol Ann 86, 132,
Miller, Cecilia 86, 134,
Miller, Clarence E.
Miller, Don 73, 138, 151, 161, 164,
Miller, Donald, R. 86,
Miller, Dorothy 86, 100, 126, 128, 142,
Miller, Earl 98, 143,
Miller, Emaline 98,
Miller, Gladys 98,
Miller, Harry 73,
Miller, Helen 98,
Miller, Jim 60, 140, 141, 142,
Miller, Mary Kay 60, 100, 126, 140, 141, 142,
Miller, Shirley D. 86, 80, 139,
Miller, Virginia 60, 100, 1400, 141, 142,
Minnick, Dolores 38,
Mitchell, Mary Lou 60,
Moehle, Vivian 98, 146,
Mogan, Lee 38,
Mohn, Phyllis 86,
Mohr, Kent 86,
Moldenhauer, Philip 86,
Molek, Marilyn 38, 125, 120, 144, 147,
Moll, Edward 98,
Molleck, Jack 73, 150,
Monier, Eleanor 117,
Monroe, Roger 60, 168,
Monroe , Zack 165,
Moody, Alice 86,
Moody, Billie 38,
Moore, Pat 60,
Moore, Robert
Moore, Ron 38,
Mordue, Dorothy Ann 86,
Morehead, June 38, 140, 141,
Moreland, Marion 60,
Morgan, Willam 86, 160,
Morris, Carol 60, 137,
Morris, Jack 38, 151, 152, 168,
Morris, Lois 60,
Morris, Shirley 38, 136,
Morse, Dan Franklin 73, 131, 140, 141,
Muma, Carol 73, 139,
Munaelius, Robert 86, 150, 160,
Munis, Libby 86, 146, 147,
Munro, Tecky, 39, 105, 107, 144,
Murphy, JoAnn 60,
Murphy, John 86,
Murphy, William 86,
Murray, Mary 60, 120, 124, 145, 136, 143,
Murray, Shirley 86,
Murrie, Helen 39, 122, 123,
Murrie, Jean 86, 121, 194,
Murrv, Gaberella 146, 147, 139,
Murrie, Marilyn 86,
Myers, Beverly
Myers, Bob 60,
Myers, Gloria 73, 125, 132,
Nance, Gordon 80, 150, 160,
Nance, Helen 98, 143,
Nash, Delores 39,
Nash, Marilyn 73,
Neaveill, Marvin 39, 155, 168, 169,
Neis, Martha 86, 110, 140, 141,
Nelson, Barbara 60, 120, 124, 132, 187, 198,
Nelson, Joan 73, 130, 138, 142,
Nelson, Linda 60, 136,
Nelson, Lois 39, 139,
Newby, Carrol 73,
Newman, Helen
Nichols, Bonnie 86, 126,
Nichols, Marie 102,
Nicholson, Jean 86,
Nicholson, June 60,
Nichting, Bill 39,
Nicks, Edward, 60,
Niles, Harlene Ann 86, 132, 146,
Noe, Charlene 60, 146, 147,
Nolan, Joyce 74, 100, 142,
Noonan, Martha 74, 125, 129,
Norvell, Tom 86,
Nyari, Dora 74, 125, 132,
Oard, Darrell 74,
Oard, Geraldine 60, 140, 141,
O'Bryant, Patricia 86,
O'Conn r, Richard 39,
Oetzel, June 74,
O'Grady, Shirley 86,
O'Kelly, Joan 60, 136, 171,
Oldham, Gene 39, 137,
Oldham, Warren 86, 150, 160,
Olmsted, Mary 39, 134,
Opper, Donna 40, 122, 123, 135,
Opper, Joyce 86, 147,
Orr, Bob 60,
Osterman, Marlene 74, 127, 138
Overstolz, Robert 40,
Paine, Norma 40, 137
Palanza, Philomena 86
Palmer, Esther 102
Palmer, Patricia 60
Park, Lillian 40, 133, 134
Parker, Barbara 86
Parker, Darlene 86
Parker, Mary Ann 74, 132, 139
Parkinson, Donna 74, 100, 135, 142
Parrott, Bill 86
Parrott, Bob 60, 151, 152, 161, 163, 164
Parson, Charlotte 40, 122, 123, 124, 117
Patterson, Jackie 60, 122, 124, 126, 143
Patton, Gene 60, 165, 166, 168
Paul, Florence 60, 100, 110, 140-141, 142
Pearson, Paul 86, 130
Pease, Sandra 61, 140-141
Peek, Dorothy 40
Peer, Charles 74, 127
Pemberton, Jerry 74, 170
Pendleton, Deahl 61
Pendleton, Jay 86
Perdew, Avice 98, 127
Peters, Donna 74, 136
Peterson, Judy 61
Peterson, Martha 74, 127, 135
Peterson, Mary 74, 127, 135
Peterson, Norma 86, 139
Pettit, Dave 74, 150
Petzing, Bob 61, 100, 109, 112, 140-141, 142
Petzing, Donna 86, 127
Pfander, Winona W. 98, 132
Pfisterer, Richard 74
Philipps, Bob 86
Phillips, Jim 61, 168
Phillips, Nancy 86, 139
Pitsonbarger, Bob
Poggi, Joe Ann 61
Poindexter, Bob 117, 161, 163
Polk, Sam 86, 160
Porch, Levert 86
Poshard, Keith 86, 140-141
Poshard, Stan 61, 124, 151, 168
Post, Evelyn 61, 128, 139
Post, Norman 74, 143, 169
Postelnick, Ruth 61
Potter, Alorie 40
Potter, David 74
Potter, Margie 74, 139
Potter, Paul 125
Pottorf, Jean 74, 121, 135, 139, 182
Pottorf, Joyce 40, 121, 122, 124, 128, 144, 186
Potts, Martha 61, 122
Powers, Anita 86
Powers, Roger 40, 136, 157, 158, 165, 167, 168
Pozony, Fred 102
Price, Billy 86, 143
Price, Dixie 86, 132
Prichard, Paul 151, 168
Priddy, Gary 86
Priller, Verna 61, 135
Prunty, C. B. 74, 139, 160
Pruskauer, Sanford 61
Pryor, Wilma 61, 129, 132
Puckett, Martha 86
Pugh, Donald 86
Pugh, Nancy 41, 122, 123, 124
Purham, Willie 61
Qualls, Doris 61
Quinn, Mike 61, 164, 169, 170
Radke, Carol
Raeuber, Don 41, 130, 133
Raeuber, George 74, 150
Rafool, Mary Lou 61
Rager, Don 41, 105, 107, 122, 124, 151, 153, 154, 157, 165, 166, 168, 172, 192
Rakestraw, Betty 87
Rammes, Janet 61, 137
Randolph, Jack 61, 124, 151, 153, 164, 168, 170
Randolph, Karma 117
Rankin, Kenneth 61, 137
Raschert, Bob 160
Rastatter, Phil 87
Rathman, Louise 74, 100, 142
Reason, Clarence 87
Rebholz, Lettitia 87
Reece, James 135
Reed, David 41, 133
Reed, Robert 74
Rees, Jack 87
Reeves, Patty 61, 122
Reichel, Richard 61
Reid, Alvern 87
Rein, Patsy 61, 122, 132
Reliford, Russell 74
Remelius, Loraine 87, 139
Reum, Frances 41
Reum, Jack 87
Reyburn, Joan 61, 126
Reynolds, Betty 87, 126, 132, 137
Reynolds, Bob 41, 151, 152, 168
Reynolds, Bobby 87
Rhoades, Judy 87, 146, 147
Rhoaes, Donna 41
Rhodes, Gene 87, 133
Rhodes, Velma 74, 132, 139
Rice, Bob 74
Rice, Carol 74, 139

Good luck to a swell guy
Mary Adams
"53"

Dear John,
I'm sorry we're not too well acquainted.
Priscilla Wightman

Good luck. I hope you get a head... you'll need one
Bob Hagemeyer

To a swell guy, who I see every morning before school 7:30 that is "32"
Beverly

Best of luck to a guy who can draw faces in than me.
Darrell Blair

Good luck
Stanley Kerker

Lots of luck to ya!!
See ya next year
Donna Frontine

Lots of luck to a swell guy and best of lot in the future at Woodruff
Bud Fire

Best of luck to a swell guy & know luck always,
Myrna Madrid

Best of luck to a real swell guy in homeroom.
Ozzy Tidmarsh

Best of luck to a great guy.
Bill Coor "51"

The End

Hi John Best
~~Was~~ wishes for all your years
Bill Fleming

Best wishes of ~~John H. Ford~~ "5?"
Carol Henry

A great boy to the eyes of all - me to
Joe Goebel
53

To a swell guy & good dancer.
Jim Emery "52"

Best of luck to a swell guy?
Wozniak
53 (Horsey)

Rice, Dick 41, 135
Rice, Ed 87
Rice, Ted 87
Richardson, Dick 61, 137, 151, 161, 164, 171
Richardson, Joyce 74, 139, 146
Richart, Pat 61, 100, 142
Richie, Don 41
Richman, Mary 61, 140-141
Rickard, Anna 74, 122
Ricketts, Charles 42
Ridgely, Bob 74
Riggs, Delores 74, 139
Rimmey, Joanne 87, 139
Robbins, Ronny 74
Ray, Robert 87
Roberts, Iva 102
Robertson, Diane 61, 136
Robertson, Patricia 74, 146, 147
Robison, Marian 62, 139
Robison, Marilyn 62, 139
Robison, Rollin 87
Roake, Carol 87
Roecker, Louise 62, 146, 147
Roecker, Shirley 87, 140-141
Rogers, Dean 74
Rogers, Jackie 42
Rohde, Carolyn 62, 122, 125, 144, 146, 147
Rohde, Vernon 74
Rohman, Bernie 75, 151, 161, 164, 168
Romanek, Joe 75
Romans, Ronella 75
Root, Wayne 75, 139, 155, 161, 164
Rose, Arthur 75, 126, 129
Rose, Charlaine 62, 125, 144, 145
Rose, Jack 42, 168
Rosenak, Jack 42
Rosenak, Paul 87
Rosenbaum, Dorothy 62, 126, 137, 143, 146
Rosenberger, Dottie 87
Rosinski, Alice 87
Ross, Allen 42
Ross, Forrest 87, 150, 164, 168
Ross, Fred 62, 133
Ross, May Fern 87
Roten, Margaret 42
Roth, Evelyn 75, 132
Rothmeier, Roy 87
Rotholtz, Albert 87
Rowe, Virginia 75
Royster, Donna 87, 139
Ruhaak, Mary 51, 62, 109, 122, 127, 144
Runyan, Gary 87
Rule, Shirley 75
Rupp, Georgia, 102
Rush, Bob 42
Rush, John 62, 128, 135
Russell, Betty 75
Russell, Jerry 75, 127, 140-141
Russell, Phyllis 75, 127, 129, 146, 147
Rust, Bill 62, 140-141
Ryan, Dale 75, 140-141
St. Louis, Felix 62, 126
Samsel, Pat 87, 100, 142
Samsel, Richard 62, 100, 138, 142, 152, 153, 168
Samuelson, Don 137
Sanders, Dolores 99
Sanders, Roland W. 99
Sands, Ruth 87, 126, 129
Sapp, Jack 62, 151, 152, 165, 168
Sauer, Edward 101
Savage, Edith 99
Sawyer, Jerry 75
Sayre, Jacqueline 87, 139
Scales, Warren 62
Schaefer, Walter 75
Schaffer, Donald 87, 139
Schaub, Joseph 102
Scheffel, Mildred 99, 146
Schenewerk, Virginia 75
Scherff, Caryl 87, 125
Scherff, Clarence 75
Schermer, John 75, 150, 160
Scheuble, Fred 62
Schielein, Irene 87, 129, 132
Schleigh, Bessie 87
Schlesinger, Bill 165, 167
Schlobohm, Robert 87
Schlobohm, Roy 62
Schlosser, Martie 62
Schmidt, Elsa 42, 100, 140-141, 142
Schmied, Robert 75, 150
Schneckenburger, Bernard 62
Schneider, Barbara
Schneider, Carol 75, 127, 132
Schneider, Verena 62, 122, 123, 125, 144
Schoch, Bob 62, 151, 152, 164, 168
Schonwise, Theo 42
Schrepfer, Mary Jean 87
Schultz, Adrian 87
Schultz, Sheila 62, 139
Schwartz, Glenn 99
Schwartzbeck, Sanay 66, 75, 78, 125, 139, 145
Schwenk, Dolores 75
Schwind, Walter 43, 136
Schwyhart, Clyde 101
Scott, George 43, 133, 136, 138
Scott, Patricia 75, 135
Scovil, Shirley 43, 100, 134 140-141, 142
Scrivner, Dick 75, 100, 142, 169
Scurrah, Patsy 87
Secretan, Bob 43
Secretan, John 101
Seiz, George 87
Sellers, Delores 80, 87, 125, 132
Sellers, Irv 62, 126, 151, 153, 164, 168, 170
Selvy, Donald 75
Semlow, JoAnne 75, 127, 129, 146, 147
Sepich, Blanche 43
Severns, Jack 43, 135
Seward, Marlene 75
Seymour, Marilyn 75, 125, 134, 135
Shackelford, Norma 75, 134
Shadid, Melvena 75, 135, 139, 145
Shaffer, Bill 87, 135, 160
Shaner, David 133, 140-141
Shaner, Joyce 43, 75, 110, 140-141
Shanks, Donna Rae 43
Shaver, Betty 87, 129, 132
Shaw, Carla 87, 134
Shaw, Jack 44
Shea, Daniel 44, 122
Sheely, Betty 62, 132, 136
Sheiry, Dolores 87
Sheley, John 62, 112
Sheley, Sandra 75, 132, 139, 145
Shelton, James 62
Shelton, Virginia 75
Shepherd, V. C. 99
Sherman, Dorothy 87
Sherman, Mary 75, 139
Sherman, Una Rae 44
Sherod, Bill 133
Sherwood, Phyllis 87
Snields, Eleanor 62
Shinneman, James 75
Shirley, Joann 62
Short, Barbara 62, 122, 136
Short, Clara 102
Short, Dick 44, 137
Short, Janet 87
Short, Joann 88
Short, Ralph 88
Short, Tom 88, 133, 150
Shrier, Bernard 44
Shrode, Patsy 88, 134
Shryock, Ima Jean 75
Shull, Bill 165, 167
Silver, Phyllis 44
Simms, Lambert 76
Simpson, Kay 76, 131
Simpson, Donna 88
Sims, Mary 88
Sinn, Lorraine 88, 132
Sipfle, Reg 44, 114, 124, 137, 151, 161, 168
Sitton, Marlyn 76, 110, 122, 125, 140-141, 142
Sitton, Willa Sue 63, 100, 122, 140-141, 142
Skaggs, Earle 99
Skeen, Barbara 63
Slater, Jim 63
Slaughter, Mary 99, 145
Slechta, Betty 63, 139
Sloan, Deloris 88
Slonneger, Ronald 88, 111, 125, 140-141
Smart, Phil 140-141
Smith, Ardene 76, 125, 139
Smith, Arnold 63
Smith, Betty Jean 76, 139
Smith, Bob L. 44
Smith, Don 88, 127, 160, 169
Smith, Gene 63
Smith, Howard 76, 124, 125, 133, 144
Smith, Jeanne 88
Smith, Joyce 44, 100, 122, 123, 142, 144
Smith, Joyce 63, 138, 139
Smith, Loretta 45
Smith, Mary Ann 76, 125, 135
Smith, Mary Delores 76
Smith, Pat 88, 135, 139
Smith, Patricia Jane 76
Smith, Robert Dysart 76, 164
Smith, Thora 88
Saucker, Georgia 45, 128
Snedden, Gloria 63, 127, 135
Snyder, Barbara 88
Snyder, Dean 76, 135
Sperling, Edwardine 99
Sokolis, Beverly 117
Sokolis, Roger 88
Sollars, Sandra 88, 129, 139
Solomon, Bonnie 76, 122, 126
Sommers, Dean 63
Sommer, Georgia 76, 136, 146
Sommerville, Joan 76, 132
Sonderegger, Jacqueline 45, 126, 129, 130
Sowers, Ray 88
Spaulding, Alberta 117
Spore, Dewey 88
Sprague, Hugh 76
Stables, Ronnie 88, 137
Stafford, Grace 63, 132
Stafford, Harold 76, 125, 150
Stafford, Jerry 63, 140-141
Stafford, Warren 63
Stambach, Merle 45
Stamps, JoAnn 88
Stanfield, Beverley 76
Statler, Gene 45
Staub, Marie 88
Stauffer, Arbutus 45, 137
Stauffer, Ralph 88, 133, 137, 150
Stauske, Terry 76
Steeg, Rollin 88
Stegall, Don 45, 122, 124, 144, 168
Steinel, Shirley 45, 130, 132, 134
Steiner, Carole 88, 128, 129, 146
Steiner, Mary Ann 45, 134
Steiner, Shirley 88
Steinseifer, Anna Mae 46, 122
Stenson, Clyde 76, 140-141
Stepzinski, Eugene 76, 133
Stern, Phyllis 63, 128, 137
Stern, Shirley 88, 120, 187
Stetson, Bob 63, 157, 168
Stevens, Gene 51, 63, 90, 104, 109, 138
Stewart, Robert 88, 130
Stickling, John 46, 124, 155
Stienmetz, Jim 46
Stimeling, Clifford 76, 169
Stimeling, John 76
Stimeling, Shirley 88
Stock, Ronald
Stocker, Norman 88
Stone, Jim 63, 100, 114, 115, 124, 125, 132, 142, 144, 140-141, 156, 168
Storey, George 18, 46, 126, 151, 152, 165, 167, 168, 170, 186
Stout, Jeanne 46, 125, 133, 137
Stout, Leonard 76
Strangerov, Juanita 76, 125, 135
Stratton, Dave 63, 125, 135, 144, 151, 168
Streibich, Marilee 18, 46, 100, 108, 134, 136, 138, 140-141, 142, 144
Streitmatter, Barbara 88
Strickler, Robert 88
Stringer, Donna 76, 125, 132, 136
Strode, Duane 46, 100, 140-141, 142
Strong, Grover 88
Stuart, Bruce 88, 164
Sulaski, Robert 88, 150, 160
Sullivan, Joh 46
Sullivan, Marion 88
Supan, Bob 63
Suter, Jean 88
Sutton, Harola 76
Swanson, Pat 63, 136
Swift, Dick 161, 163
Swiger, Shirley 76, 139
Switzer, Joan 46
Szabados, Delverna 76, 139
Szabados, Fred 47, 133, 151, 161
Szidon, Ray 76, 164
Tasick, Elaine 47, 126, 140-141
Taylor, Barbara 88
Taylor, Barbara J. 76, 132
Taylor, Carol 76, 139
Taylor, Hank 76
Tegg, Clara Bell 76, 122, 146
Tegg, Ralph 47, 137, 161, 168
Terrell, Bob 161
Terrell, Mary 88, 146, 147
Terrell, James 63
Theissen, Jean 63
Thomas, Bob L. 47, 137
Thomas, Dale 88
Thomas, Eugene 88
Thomas, Ivan 88
Thomas, Lillian 63
Thomas, Ronald 130
Thompson, Mary Jean 76, 120, 127
Thompson, Mary Louise 88
Thompson, Norma 63, 136, 146, 147
Thornburg, Clyde 63
Thornton, Morgan 88, 110, 140-141, 142
Tidd, Dick 56
Tidmarsh, Isabel 76, 125, 132
Tobias, Raymond 47
Tompkins, Irvin 88
Tompkins, Louis
Tracey, Charlene 47, 139
Trantina, Donna 51, 63, 121, 124, 125, 132, 144, 145
Travis, Patricia 76, 120
Trefry, Ronald 47,
Trotter, Jack 88
Trumpold, Fred 99, 148, 150, 168
Trunk, Edward 88
Tucker, Harvey L. 97, 134
Tucker, Jeanette 88
Tuffentsamer, Grant 47, 137
Tuffentsamer, Rosa 88
Turl, Judy 77, 114, 115, 138
Twedell, Billy 89, 100
Uhlig, Raymond Delbert 89, 132,
Ulrich, Ottillia 102,
Ungenstock, Terry 89,
Utley, Jerry 98, 150,
Vaccaro, Olivia 63, 122,
Vallosio, Pete 100,
Vance, Ethel Mae 47, 136,
Van Dyke, Barbara 63,
Van Dyke, Elizabeth Ann 64,
Van Dyke, Rose Mary 77,
Van Laningham, Mary 77, 126, 139, 145,
Vanlaningham Ronald, 89,
Vann, Bob 77, 140, 141,
Veach, Patricia 64, 126,
Verbeke, Dan 77,
Vevig, Barbara Jean 48, 136,
Vince Rachel 77, 139,
Vogel, Zona
Vogt, Leslie 64, 132, 137,
Voigt, David 89, 125,
Vilkman, Sylvia 64,
Voslow, Kathleen 77, 129, 136,
Voslow, Norvel 156,
Voss, Mary 77, 125
Wade, Norman 89, 160,
Wagler, Bob 64, 136, 144, 155, 161, 162, 164, 168,
Wagner, Fonda 77, 135,
Waldron, Barbara 89,
Walder, Dinah 80, 89, 125, 129, 135,
Walker, William 89,
Wallace, Donna C. 48,
Waller, Janet 64, 126,
Walik, Frieda 48, 114, 115, 116, 117,
Walwer, John 77, 137,
Walton, Tommy 77, 127, 137,
Ward, Rosalyn 64, 136,
Warfield, Florence 100, 125,
Warnke, Pauline 89,
Warnke, Ronald 64,
Warren, Sheris 89, 139,
Warschawski, Doris 77, 120, 129, 132, 134.
Wassmuth, Dick 77,
Wassmuth, Martha 64,
Wasson, Ronnie 77,
Waterfield, Mary 64, 132, 136,
Watkins, Thelma 136,
Watts, Betty 77,
Watts, Mildred 48,
Weathers, Betty 77,
Weathers, Garland 89,
Weaver, Fred 89, 150,
Weaver, Mary Mack 89,
Weaver, Ronny 64,
Webb, Donna 77, 121, 130, 132, 145, 193,
Webb, Jim 89, 128, 150,
Webb, Virginia 77,
Weber, Carl 77, 168,
Weerts, Bill 117, 161,
Wegner, Kenneth E. 100,
Weicherding, Wally 77, 170,
Weinstien, Phil 89, 150, 160,
Welch, Betty 77, 122,
Welch, William 89,
Weiss, Jerry 64, 124, 137, 164, 170,
Welk, Bill 64,
Welsh, Judy, 89,
Wennerholt, Virginia,
Werner, Jerry 77, 150, 141, 164, 168,
West, Dick 64,
Weyeneth, Billy 77, 164,
Weyeneth, Dick 48, 137,
Weyeneth, Edward 64,
Whalen, William 102,
Wheeler, Jack 48, 100, 140, 142,
Wheeler, Marilyn 64, 132, 137,
Whipp, Sally 77, 139,
Whitaker, Sara Ann 77, 122, 123 126 139,
White, Louise V., 100,
White, Mike 77, 125, 144, 164,
White, Pat 64,
Whitlow, Barbara 77, 120, 135,
Wickert, Jim 89,
Wickert, Mary 77, 125,
Wieland, Gene 77,
Wieland, Joyce 48,
Wieland, Margie 89, 125,
Wightman, Mary 64, 90, 104, 122, 124, 127, 131,
Wightman, Priscilla Dean 89, 122, 123, 131, 145, 146, 147,
Wilhelm, Bob 64,
Wilke, Lucille 64, 129,
Wilkinson, Margery, 48, 108, 143, 144,
Williams, Diane 64, 134,
Williams, Gloria 48, 108, 132, 136, 143,
Williams, Joan Ann 77,
Williams, Joe 89, 137,
Williams, Lynn 140, 141,
Williams, Shirley 77, 122, 139,
Williamson, Jerry 64,
Williamson, Loretta, 117,
Williamson, Phyllis 77, 126,
Williamson, Ronnie 89, 125,
Willis, Robert 77
Wilmsen, Mary Jane 89, 128, 129, 132, 146,
Wilson, Janet 77, 139,
Wilson, Larry 89,
Wilson, Nolan 64,
Winkler, Larry 89,
Winship, Dick 89, 164,
Winship, Pat 49, 125, 144,
Winski, Kenneth 77,
Wipert, Earl, 100, 122, 123,
Wirth, Harold, 49, 124, 157, 168,
Wise, Dale 89, 100, 142, 143,
Wisenburg, Jean 49,
Wisner, Jim 64 64,
Withers, Joan 49,
Witzig, Beverly 89,
Witzig, Dick 64, 151, 153, 164, 168, 170, 171,
Woerner, Margaret 49, 116, 117, 118, 124, 126, 144, 175, 215,
Woerner, Marian 117,
Wolfson, Bobbie 49, 108,
Wood, Beverly, 66, 78, 139, 145,
Wood, Josephine 64, 112, 49,
Woodcock, Bob 49,
Woodruff, Donna 78, 139,
Wooley, Lois 78,
Woolsey, Bonnie, 64,
Woolsey, Emma Jean 49,
Workman, Wanda Jo 89,
Wozniak, Dorothy 78,
Wright, Donald 89, 150,
Wright, Shirley 89, 139, 146,
Wright, William 89,
Wynd, Richard, 78, 137,
Yonce, Carole 78, 114, 115, 126, 139,
Yonce, Helen 117,
York, Russell 78, 109, 143,
Yost, Jean 89,
Young, Bob 117,
Young, Wesley 151, 165, 166, 168,
Younglove, Nancy 64,
Zimmerman, Bob 64, 128, 155, 164,
Zimmerman, Eva 78, 100, 125, 135, 142,

Best of luck
to a guy I don't
know very well
Mary Kaukle

Lots of luck to
a kid in coming track man
Charles
Haupt

Best
Wishes
Always
Ray Simpson

To a great guy
Good Luck always.
Stoney.

Loads of Luck
to a good guy
Dinah Fowler
"53"

Best wishes
to a fellow
English Pal.
Mike White

To a Swell Kid
Good Luck
Carol Miller
"53"

Best of Luck
in the comming years
Ralph Stauffer

Best of Luck to
a real nice Boy
Carol Mace

Hi John.
Best of everything always.
Lots of luck.
Best of Luck to Florence
Luck to a swell guy
Best of luck to a
real swell guy.
Truly Foils
Good Luck
in track
next year
Harold Wirth

Best of Luck
David Michelson

Good Luck
Frank Dwer Donald

Good luck in
your future years
here at Woodruff.
Kay Kenoby
"51"

Good Luck
Carrol Kenoby

Good Luck.
Don Samuelson

Best of luck
and good wishes
Bachel
"53"

Best of luck
to a wonderful guy.
Connie
Lawrence

Best of luck
to a very great
guy.
Don
Dager

Marvin Fuller

Good luck
to a "mut"
Bill Rice

Best of luck to
a real swell guy of
who I had lots
fun with last year
Jane Garrett

Good luck
& Best wishes
Suzanne Elwood "53"

Best of Luck
to a swell
Guy
Ed Fiene

To a nice, fashie
Lots of luck
Gayle Griffith

Your a
Good man
Louis
Lauwen

Loads of luck
Ethel Mae Lyons

Best of luck
to a nice kid.
Ken Hutchcraft

Best of Luck Always
Delverna
Szabados "52"

To a swell guy
and the best of wishes
Harry Miller

Lots of luck
to a swell Guy
Richard Engelbrecht

Best of luck
Jan Hall

To a swell guy
Loads of luck
Dolores
Hubert

Good luck to a swell schmoe
in algebra
Ed Rice

Best of Luck to a
swell guy
Audrey Loving "53"

Richard Hess
"52"

Best of luck to a
swell boy in
first semester Eng.
Pat Bee
"53"

Lots of luck
to a great track man
Don Allen

Best of luck
to a swell guy
Sharon Leman

Roses are red
violets are blue
flowers are smelly
& so are you
Hank Taylor

Best of luck to
really great guy.
Harold Hedges

Good luck
Donna
Simpson
"53"

Lots of luck in the
future
Mary Hettrom

Good luck
"Big John"
Dan

Good luck
Ed Damarin
Ron Frank

Best of
luck to
a swell
guy
Bob

Best Mike
Rodger Clemme
Th

Best of luck to a swell guy
Bart Ginocchio 52

Best of Luck Always,
See you next year
I have enjoyed knowing
you.
Charlotte
Castel
151

Best of luck to a swell fellow
Bill Hoerr
REMEMBER ALEXANDER

Good luck
John Fuller
Jim Fuller

Best wishes to my study hall pal Eddie Nicks

Lots of luck always!
Effie Lou
Calhoun

Lots of Luck to a swell kid
Bessie Schleigh
"53"

"Frenchie"
Lots of luck to
a real nice boy.
Mary Kay

Best of luck to a swell guy
Joann William

Best of luck always
Chuck Johnson

To a good kid in "B" lunch.
Margie Hoerr

To a real swell guy
Warren Hamann

Lots of luck to a nice guy
Joanne "Nelson"

Lots of luck to a swell guy
Jack Moller

Lots of luck to a swell guy
Jim Allen

Lots of luck to a swell guy
Gary

Best of luck to a swell guy
Lucille Howestrand

Best of luck to a very good classmate of my
Nice Walther League
Shirley Bill
"53"

Lots of luck
Ole Hetzel

Best of luck to a swell guy
Don Lemmon

Lots of Good Luck
James Kolb

Best of luck always
John!
J. W. Bell (52)

Best of luck to a swell guy
Mike Bollman

Best of luck for
Barrett
"1950"
Norma
Hollenbeck